

# AGENDA SUPPLEMENT (1)

---

**Meeting:** Council  
**Place:** Council Chamber - Wiltshire Council Offices, County Hall,  
Trowbridge, BA14 8JN  
**Date:** Tuesday 16 October 2018  
**Time:** 10.30 am

---

The Agenda for the above meeting was published on **8 October 2018**. Additional documents are now available and are attached to this Agenda Supplement.

Please direct any enquiries on this Agenda to Kieran Elliott, of Democratic Services, County Hall, Bythesea Road, Trowbridge, direct line 01225 718504 or email [kieran.elliott@wiltshire.gov.uk](mailto:kieran.elliott@wiltshire.gov.uk)

Press enquiries to Communications on direct lines (01225)713114/713115.

This Agenda and all the documents referred to within it are available on the Council's website at [www.wiltshire.gov.uk](http://www.wiltshire.gov.uk)

---

## **PUBLIC PARTICIPATION**

6b) **Questions (Pages 3 - 4)**

A question from Jo Waltham is attached, together with a response.

## **POLICY FRAMEWORK AND ITEMS FOR COUNCIL**

10 **Electoral Review of Wiltshire Council - Stage One Consultation Submission to the Local Government Boundary Commission for England (Pages 5 - 56)**

Following publication of the Summons further work has been undertaken to assess the number of projected electors within each proposed division. Updated maps and electorate tables for the proposals are therefore attached. Maps are also available at [this link](#) individually by area.

## **COUNCILLORS' MOTIONS**

### 13 **Notices of Motion**

13a) **Motion No. 10 - Discounted Leisure Services - Cllrs Brian Dalton and Ian Thorn (Pages 57 - 60)**

A briefing report on the motion is attached.

13b) **Motion No. 11 -Brexit Impact Assessment - Cllrs Clare Cape and Ian Thorn (Pages 61 - 66)**

A briefing note on the motion is attached.

## **OTHER ITEMS OF BUSINESS**

### 15 **Request for Councillor Extended Leave of Absence (Pages 67 - 70)**

A request for councillor extended leave of absence in respect of Cllr Anna Cuthbert is attached.

## **COUNCILLORS' QUESTIONS**

### 16 **Councillors' Questions (Pages 71 - 76)**

Questions from Cllrs Ian Thorn, Brian Dalton and Phil Alford are attached together with responses.

DATE OF PUBLICATION: 12 October 2018
--------------------------------------



**Wiltshire Council**

**Council**

**16 October 2018**

---

## **Item 6 – Public Participation - From Jo Waltham**

**To Councillor Laura Mayes, Cabinet Member for Children, Education and Skills**

### **Question (P18-13)**

What should be the maximum travel time to school for a child with special educational needs?

### **Response**

Guidance taken from DfE Home to School Travel guidance, last updated 2016.

*34. As a general guide, transport arrangements should not require a child to make several changes on public transport resulting in an unreasonably long journey time. Best practice suggests that the maximum each way length of journey for a child of primary school age to be 45 minutes and for secondary school age 75 minutes, but these should be regarded as the maximum. For children with SEN and/or disabilities, journeys may be more complex and a shorter journey time, although desirable, may not always be possible.*

Please note only the last line relates to SEN children and therefore, there is no strict figure quoted as it is understood that to do so is not practicably possible, especially where children attend specialist schools which are much further apart.

This page is intentionally left blank



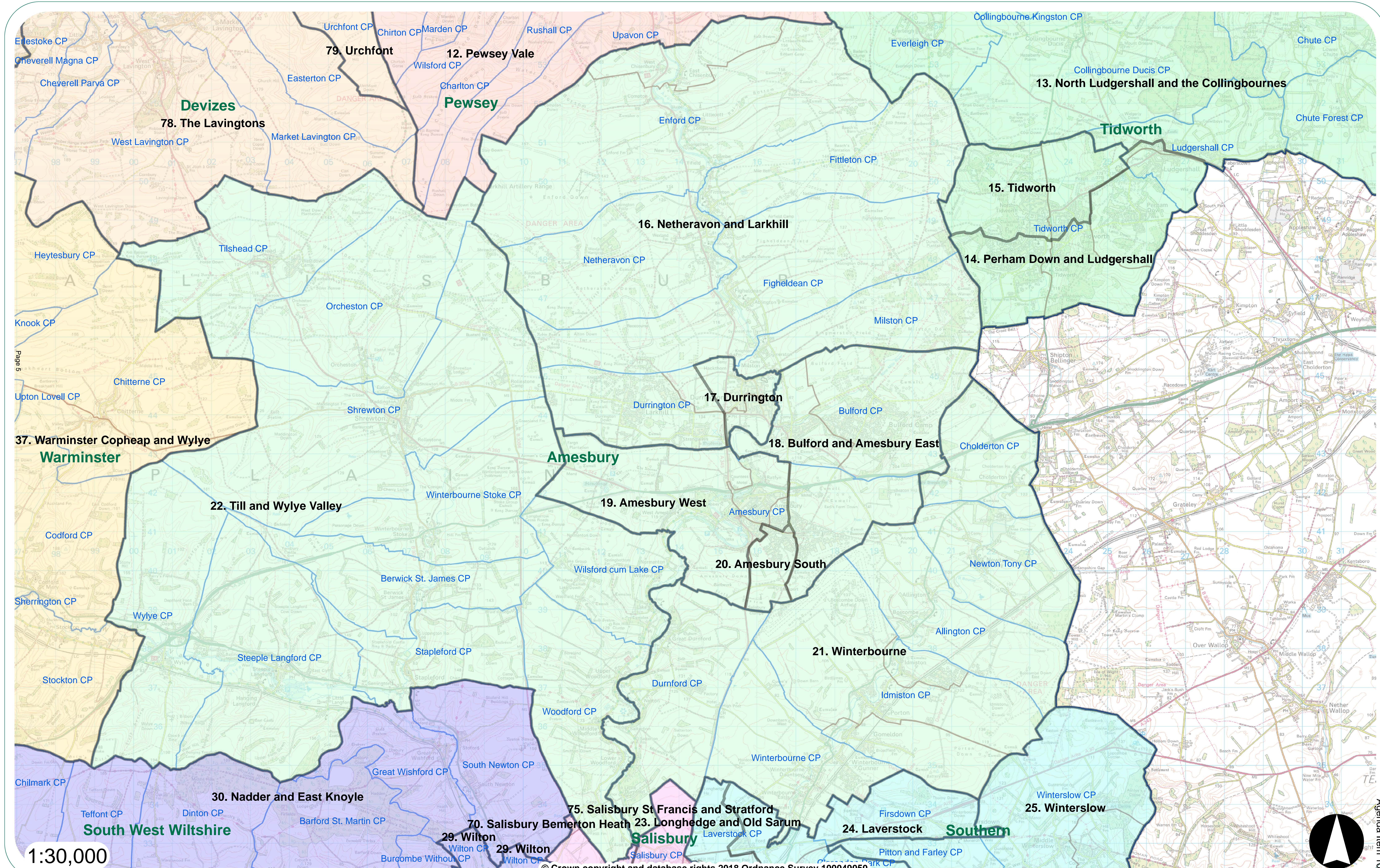







## Calne Area Board Proposed Electoral Divisions October 2018

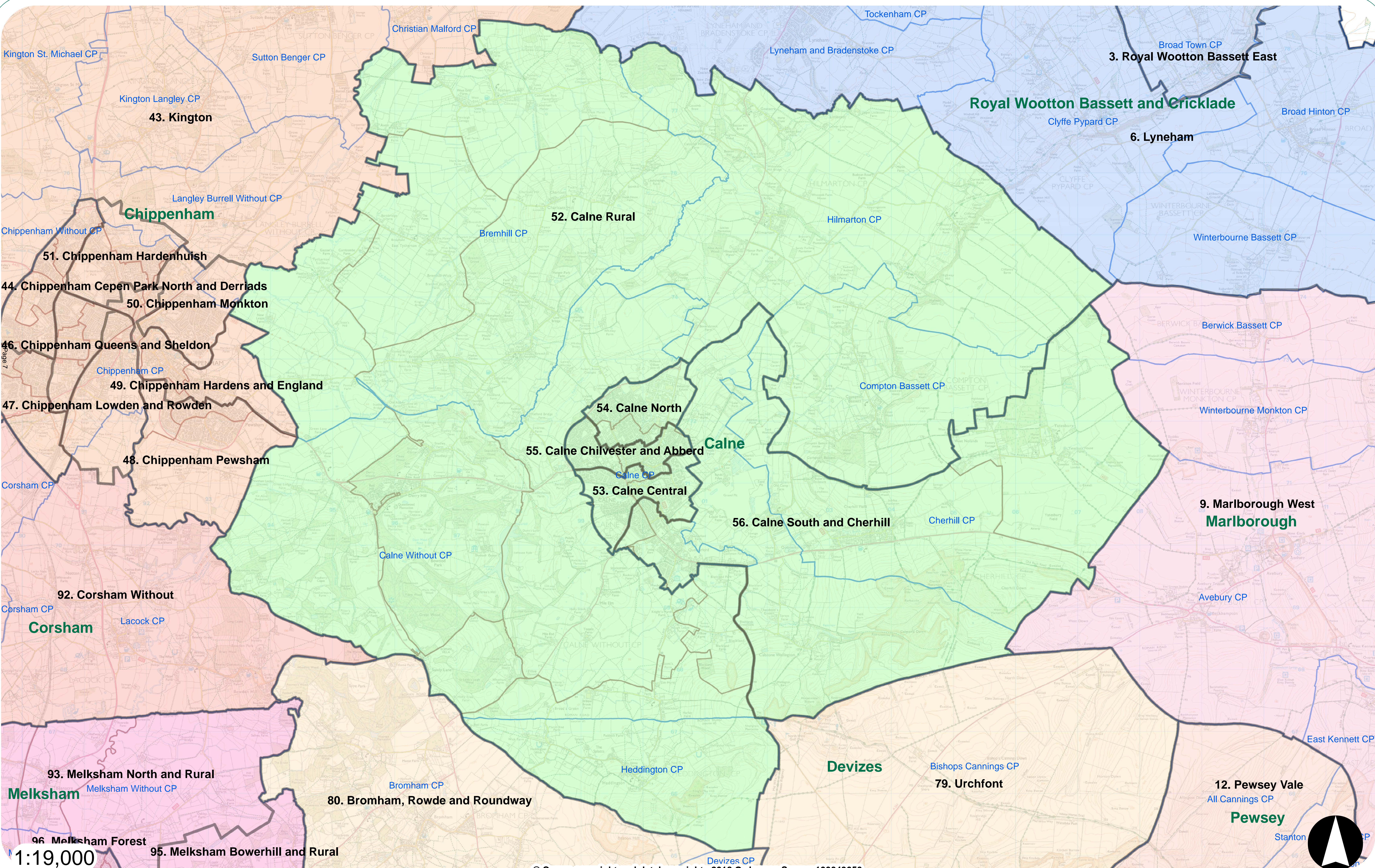

1:19,000





# Chippenham Area Board Proposed Electoral Divisions October 2018

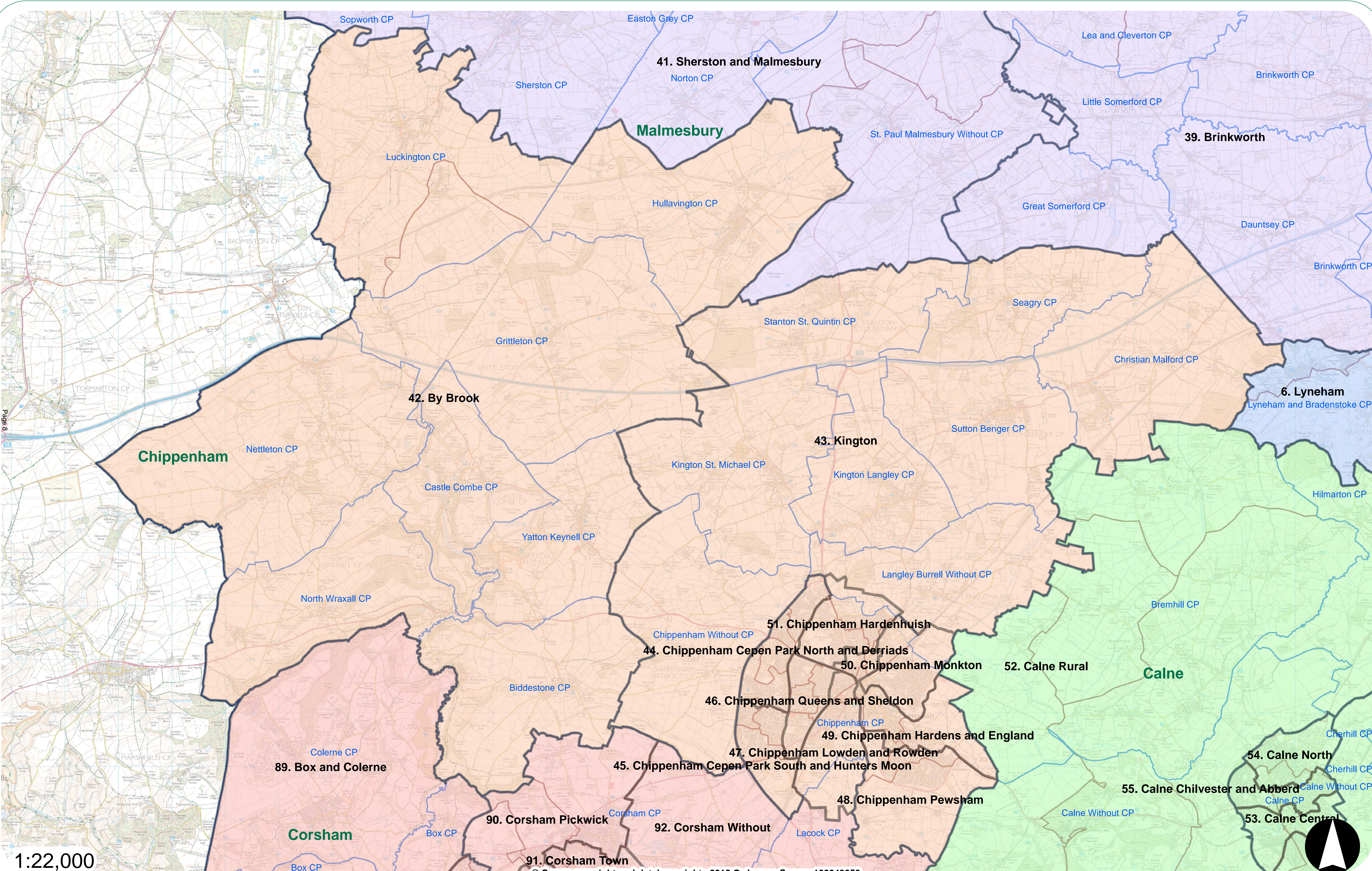

1:22,000





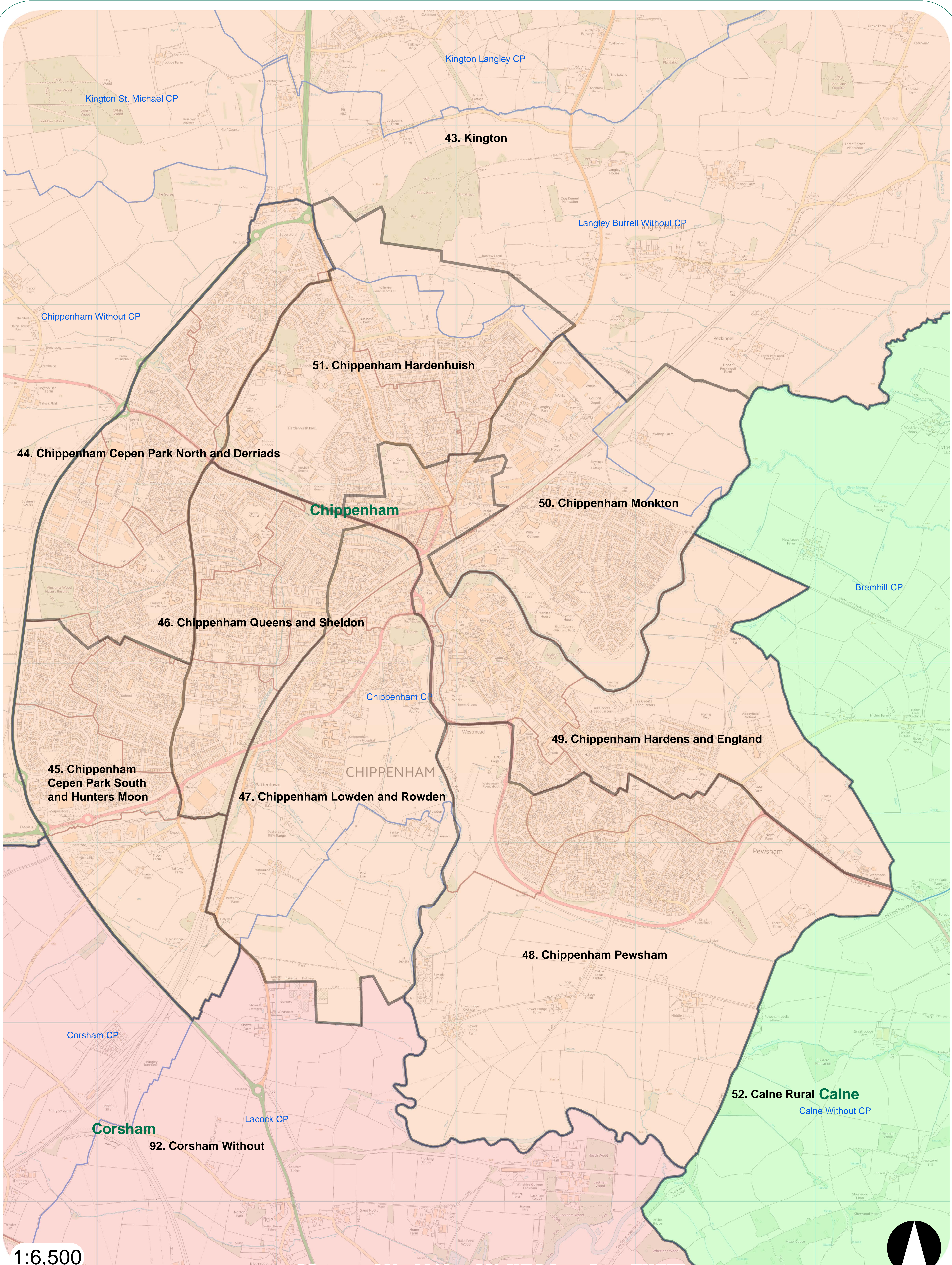

1:6,500



Corsham Area Board  
Proposed Electoral Divisions October 2018

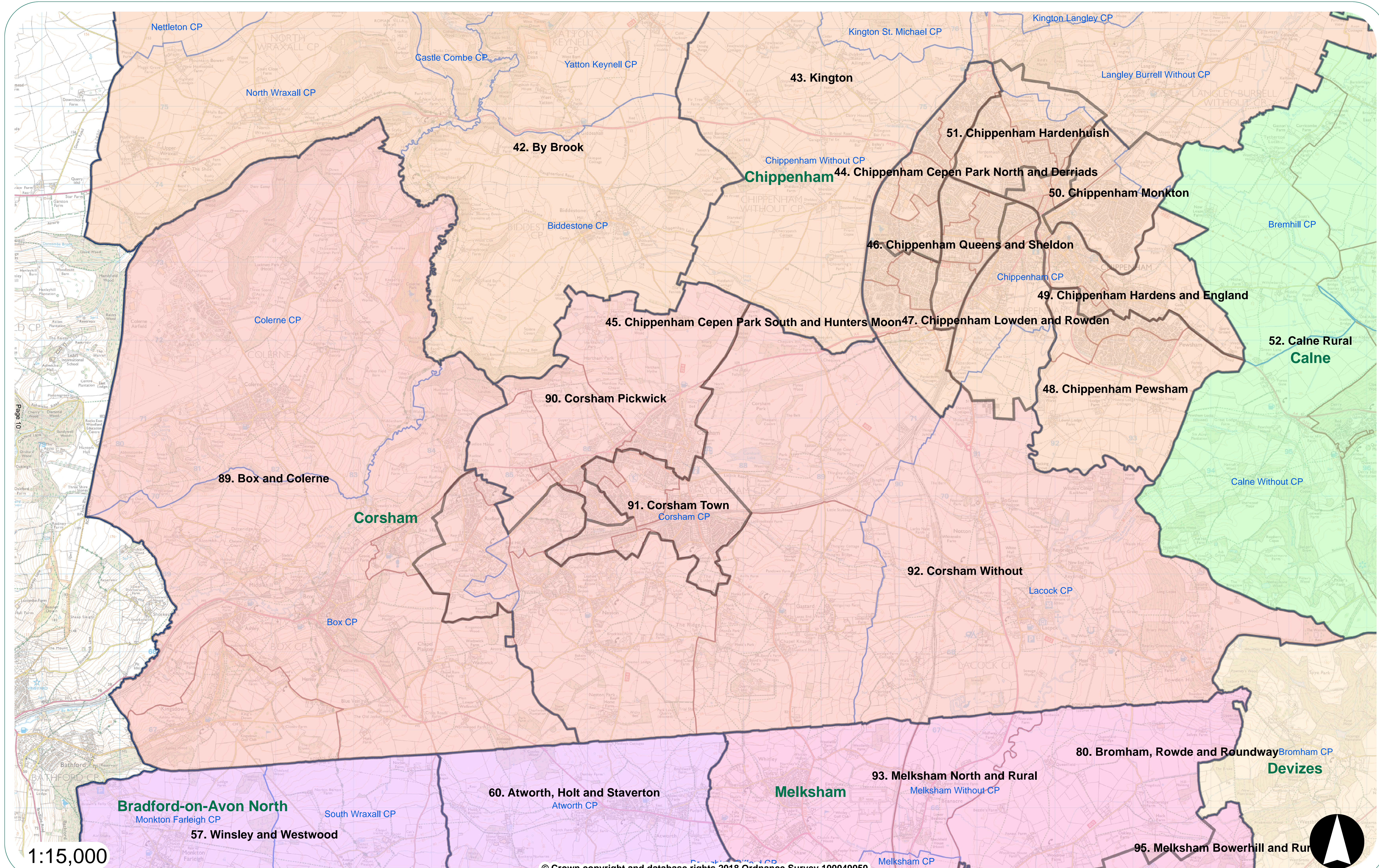

1:15,000



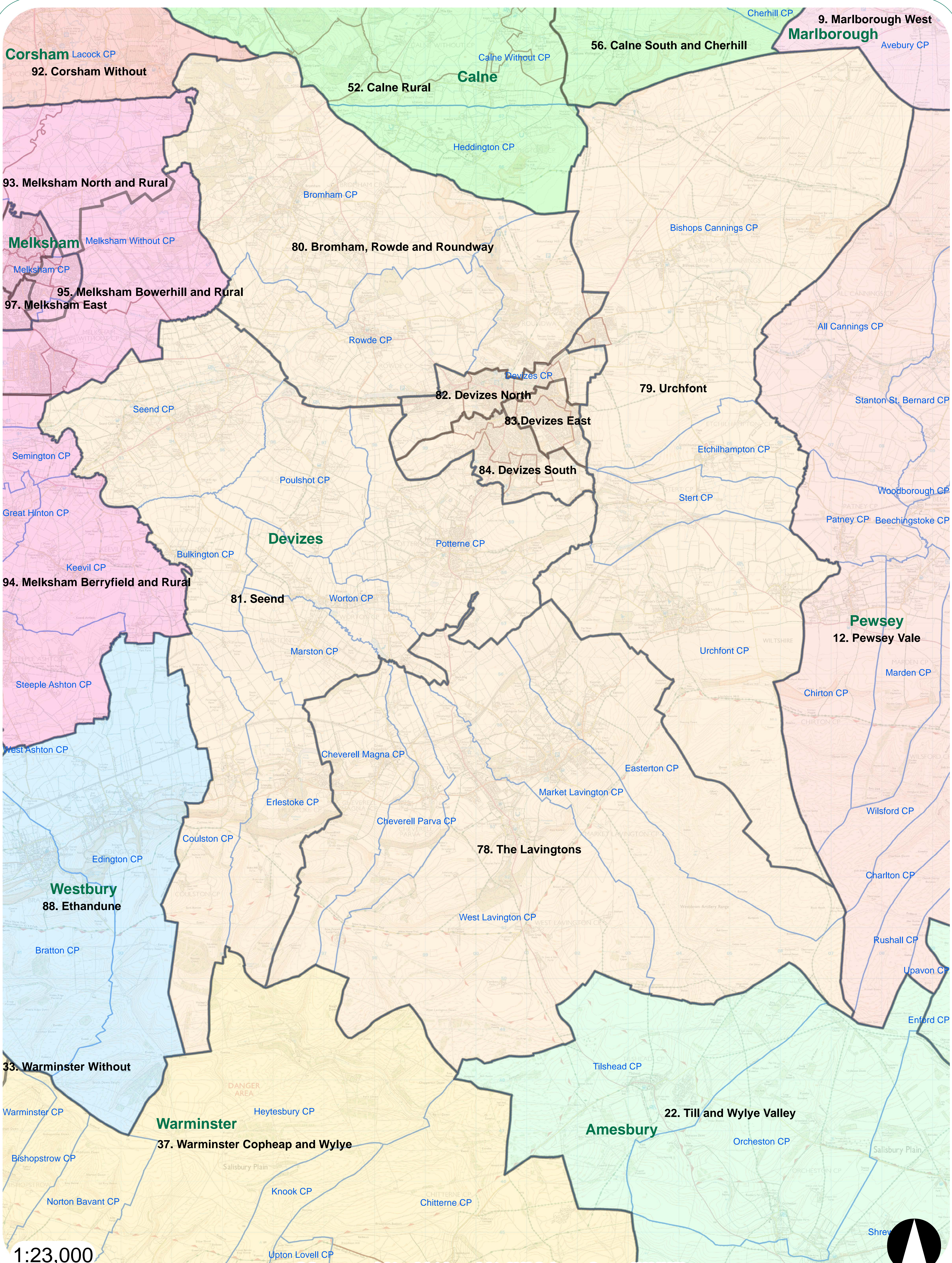



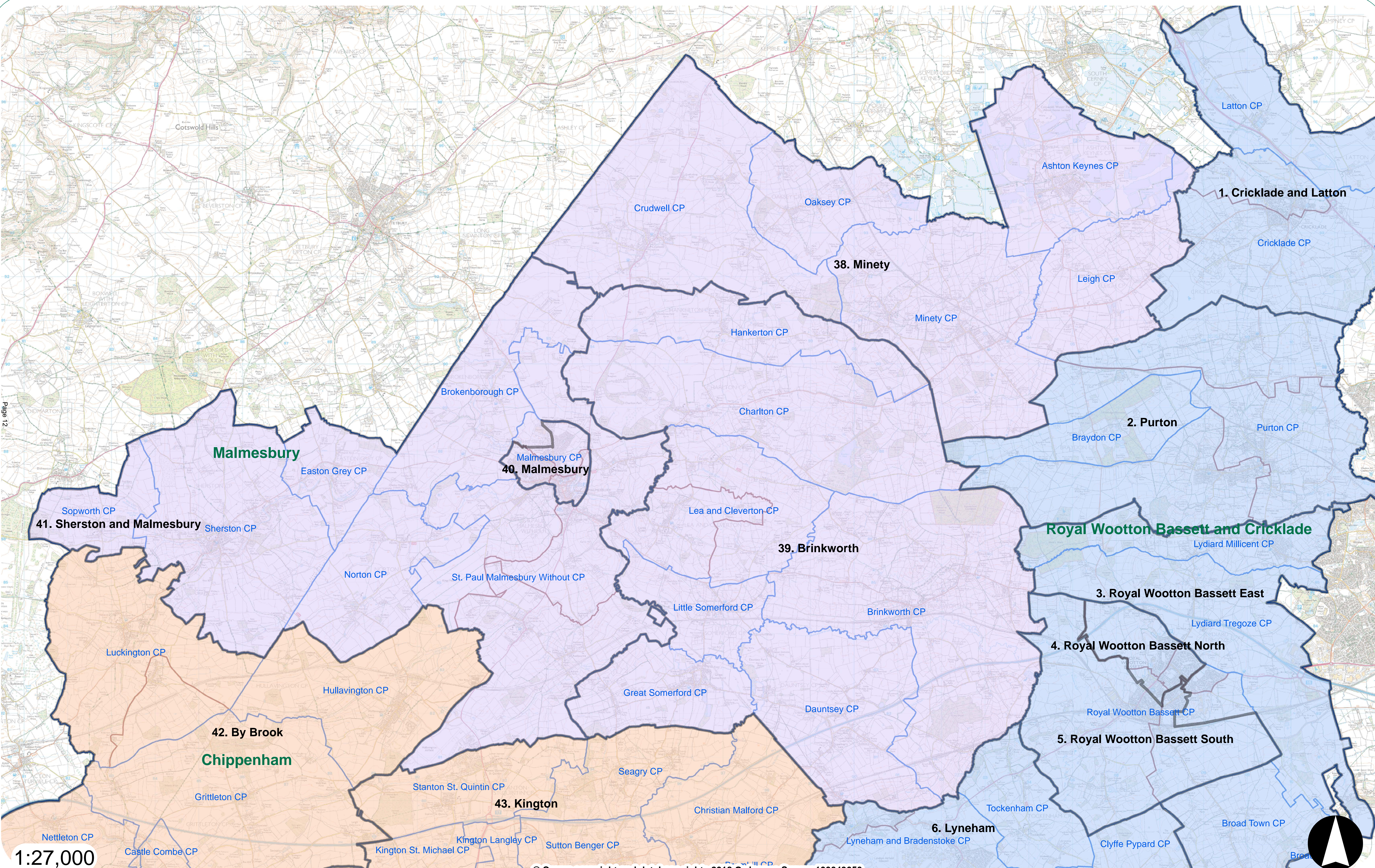

Page 12

1:27,000





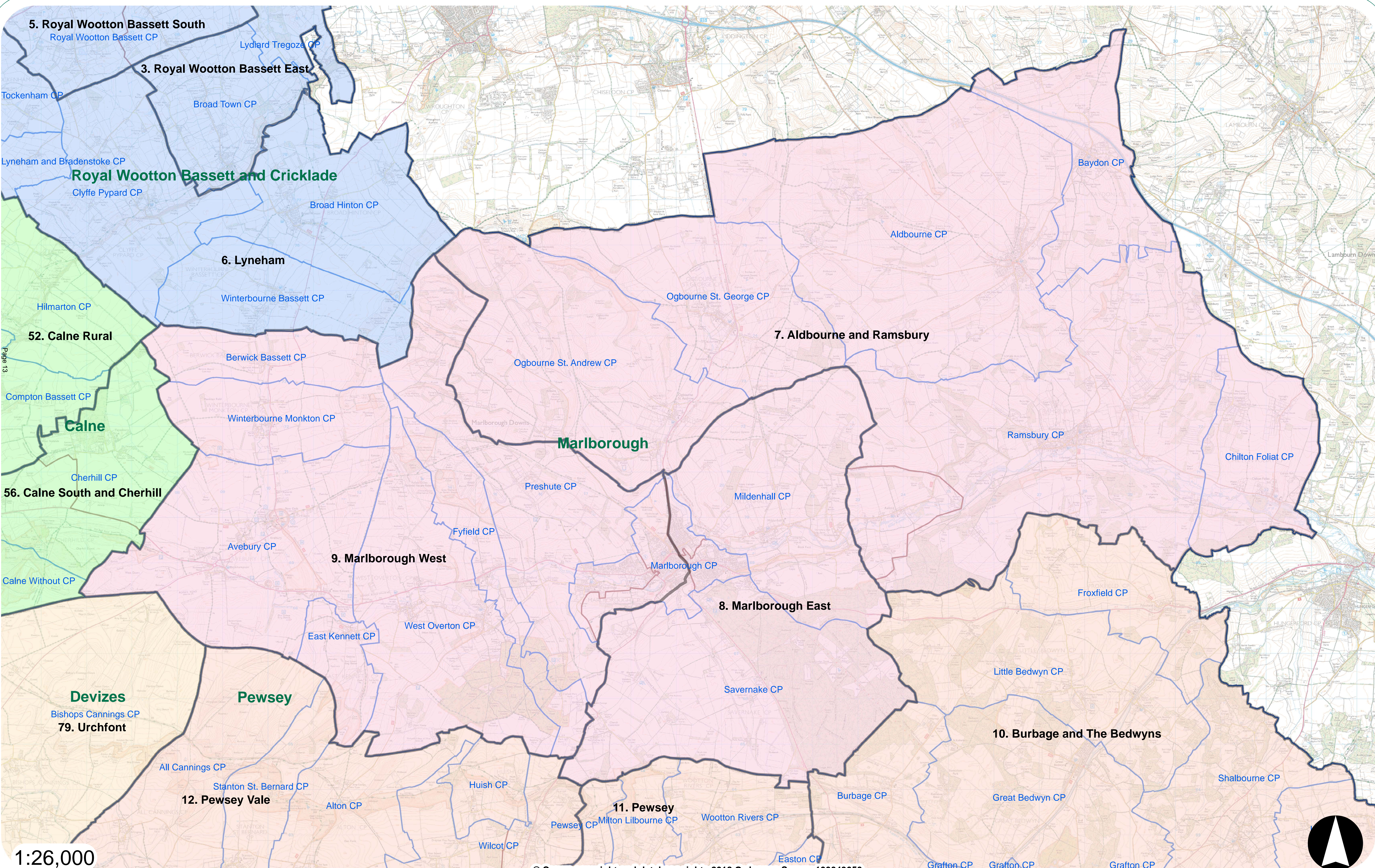

Page 13

1:26,000

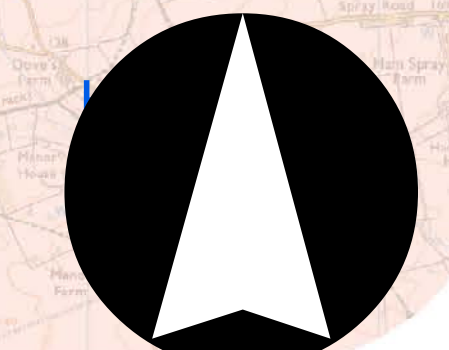



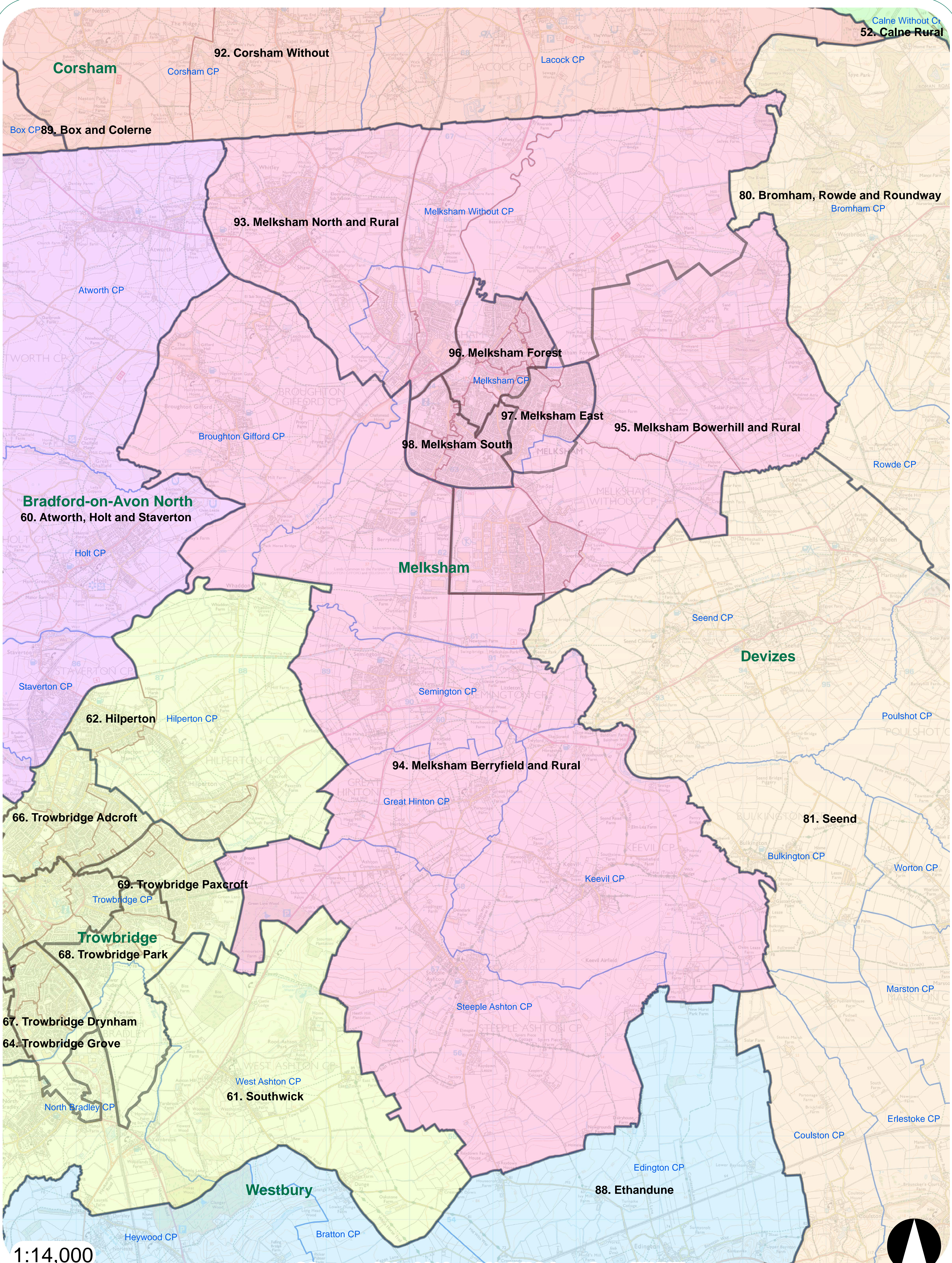



# Melksham Town Map

## Proposed Electoral Divisions October 2018

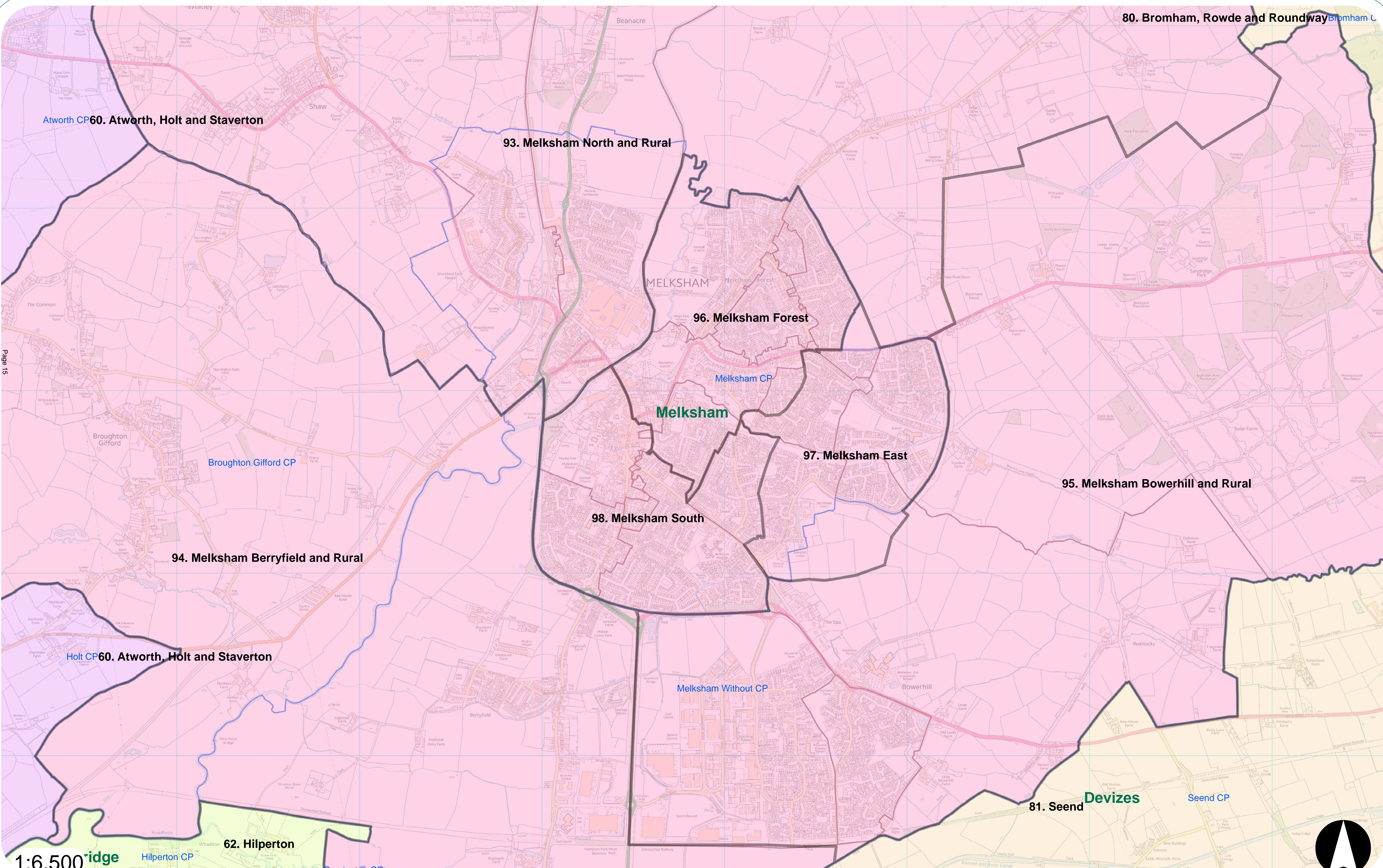

Page 15

1:6,500









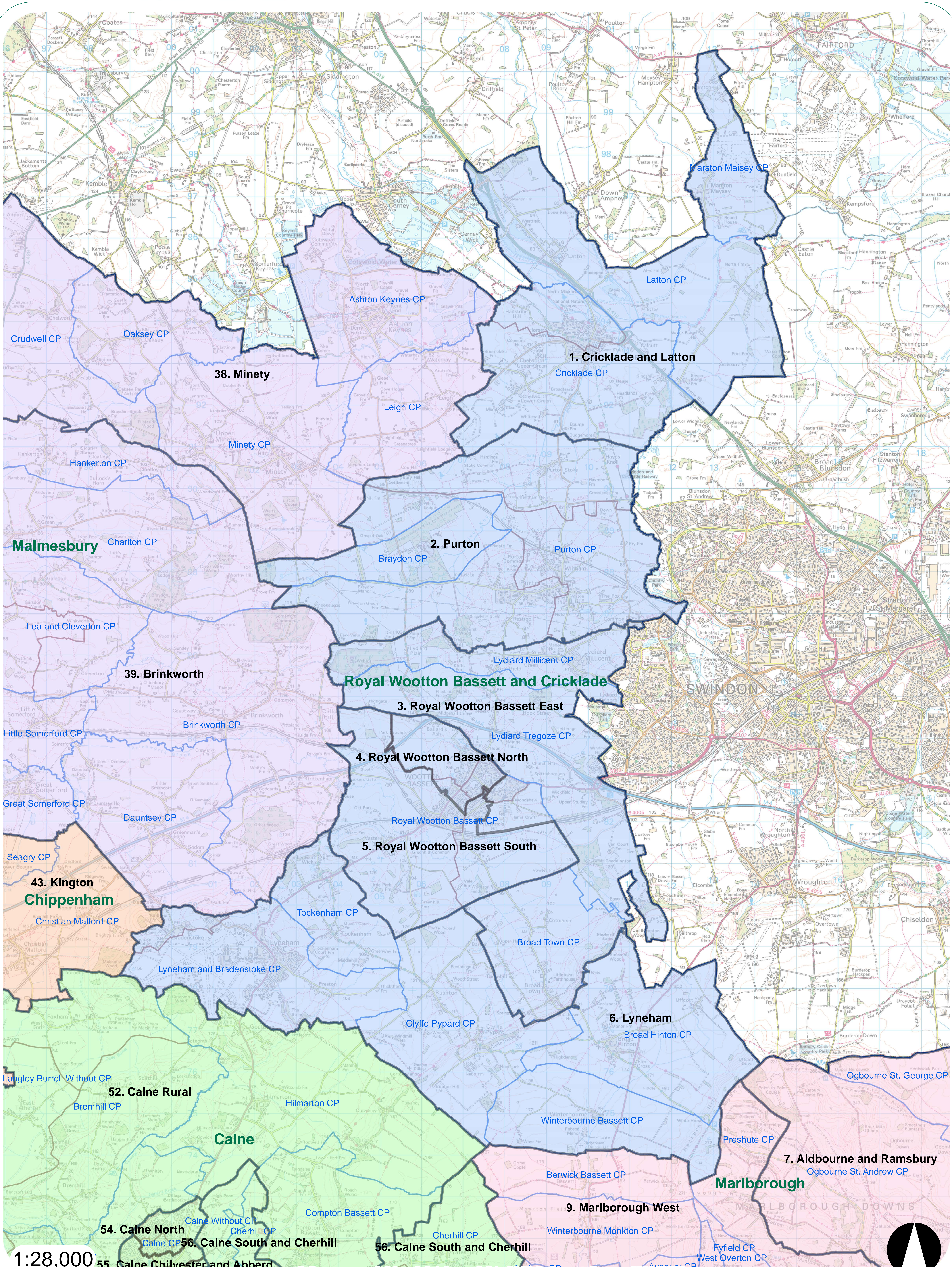

1:28,000

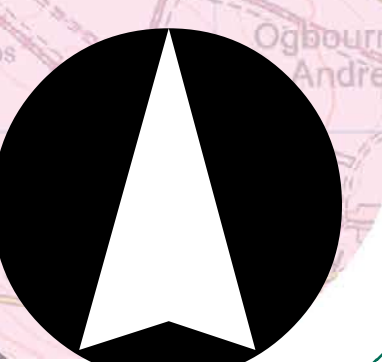



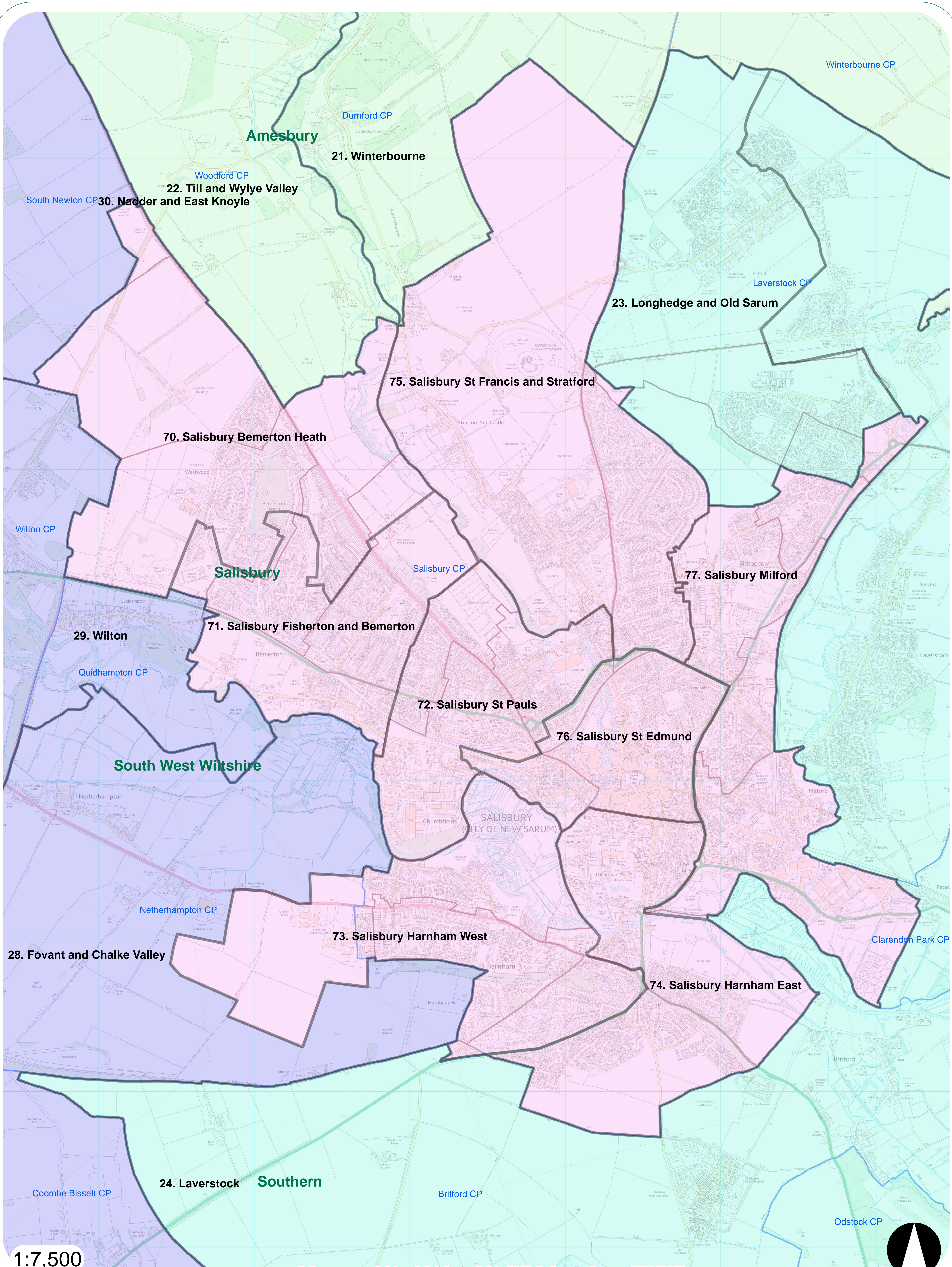



# South West Wiltshire Area Board Proposed Electoral Divisions October 2018

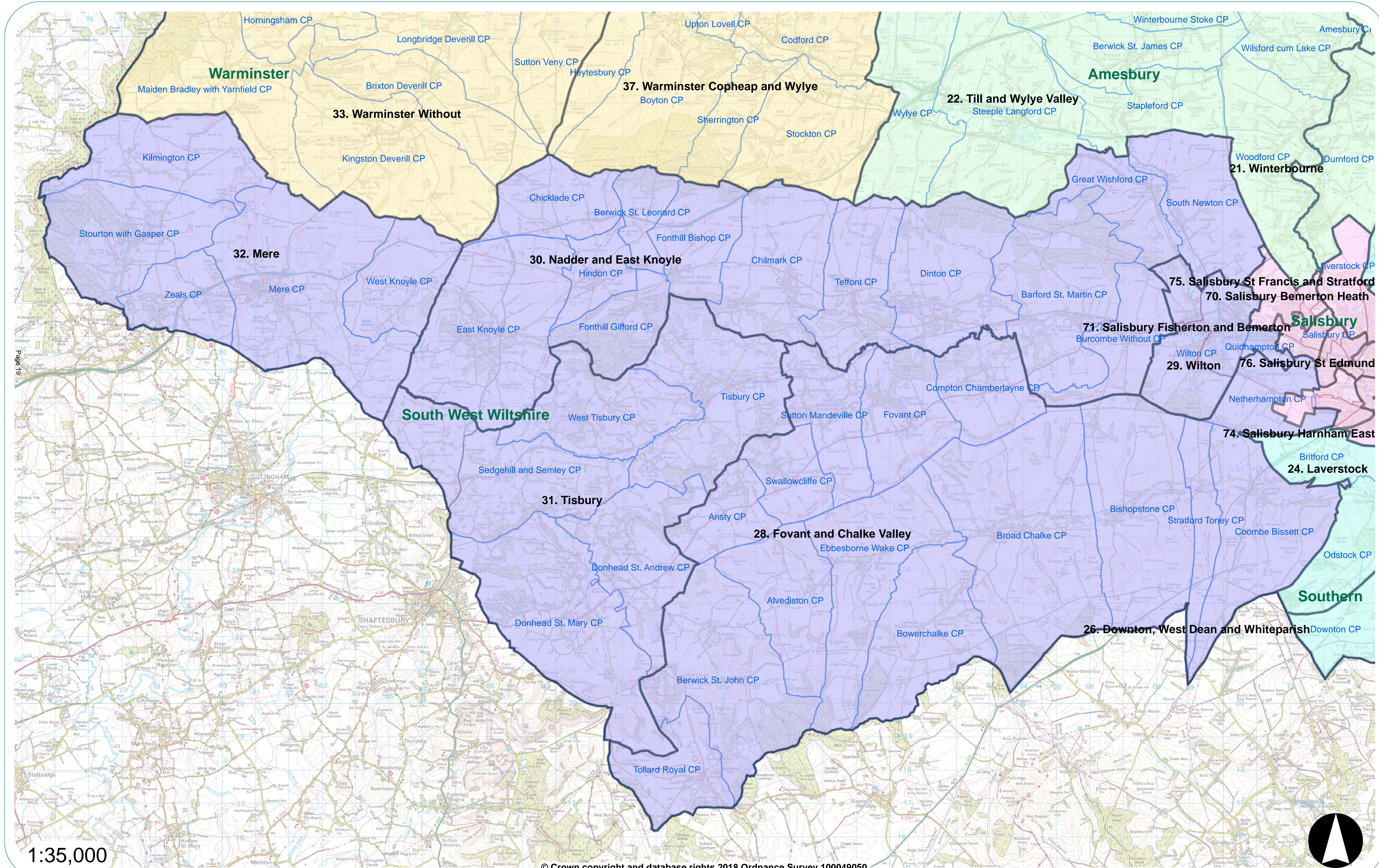



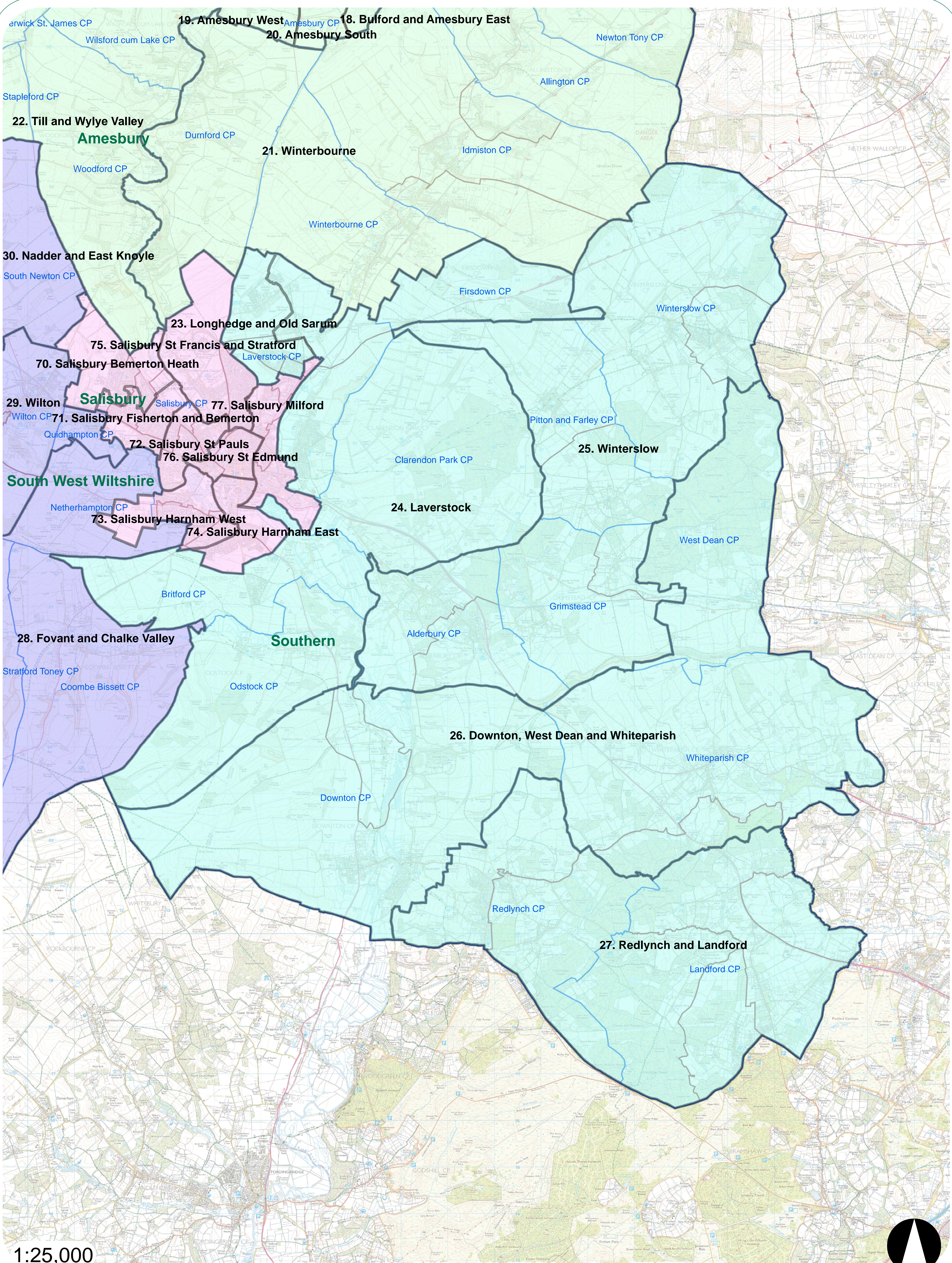



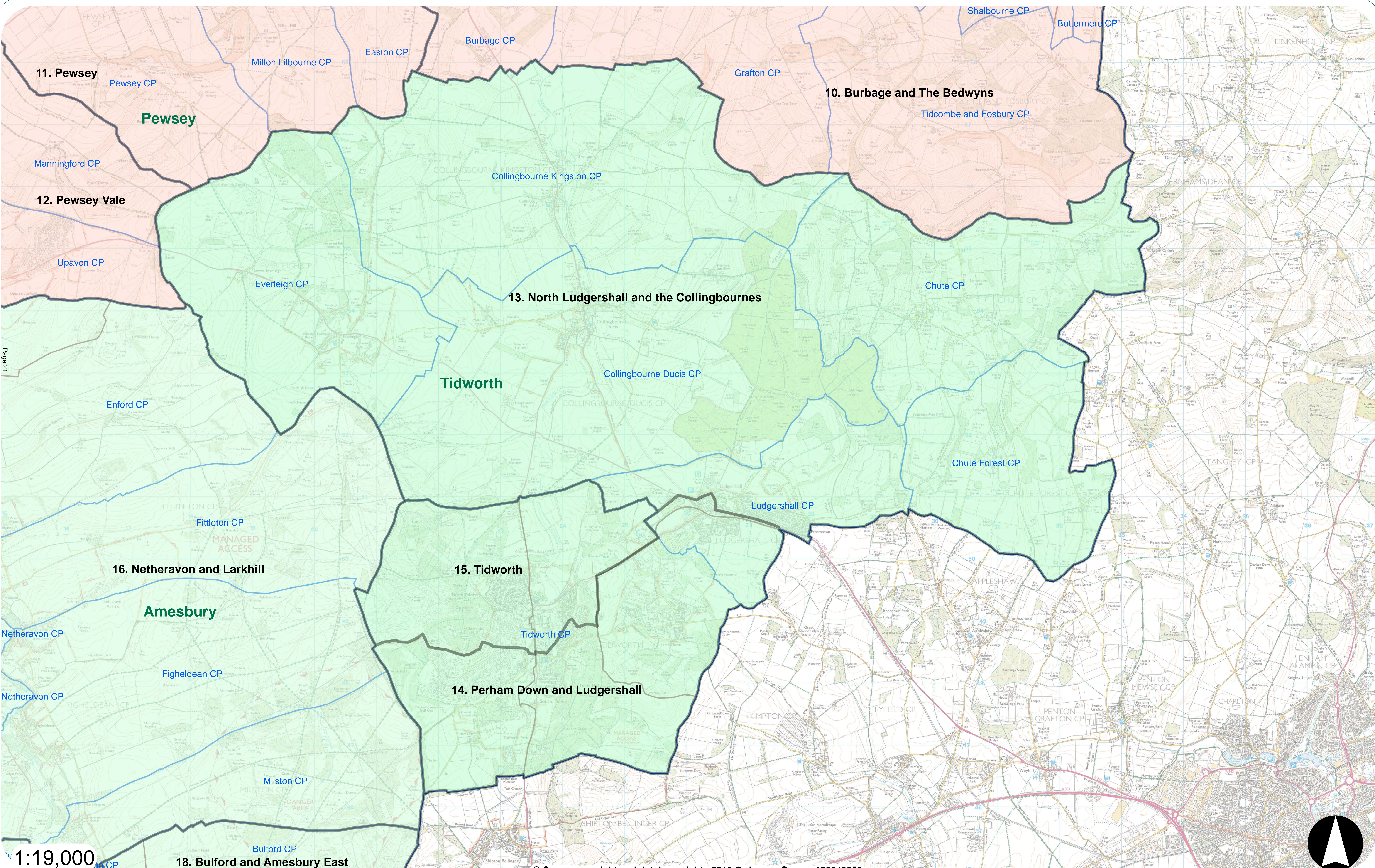

Page 21

1:19,000



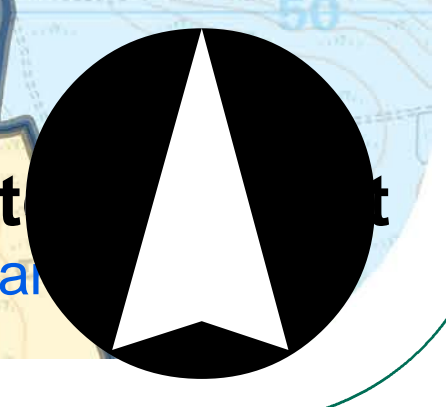
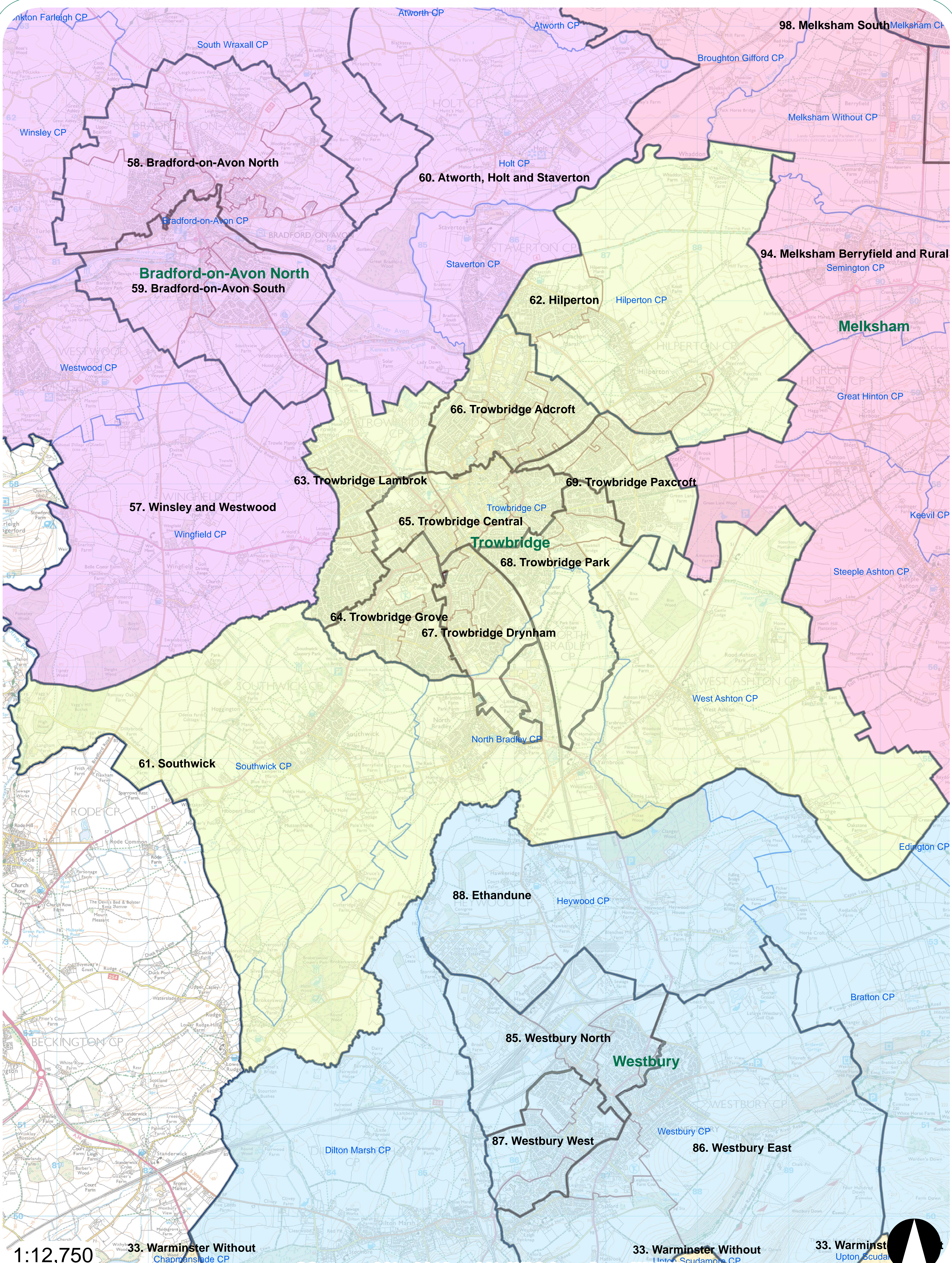



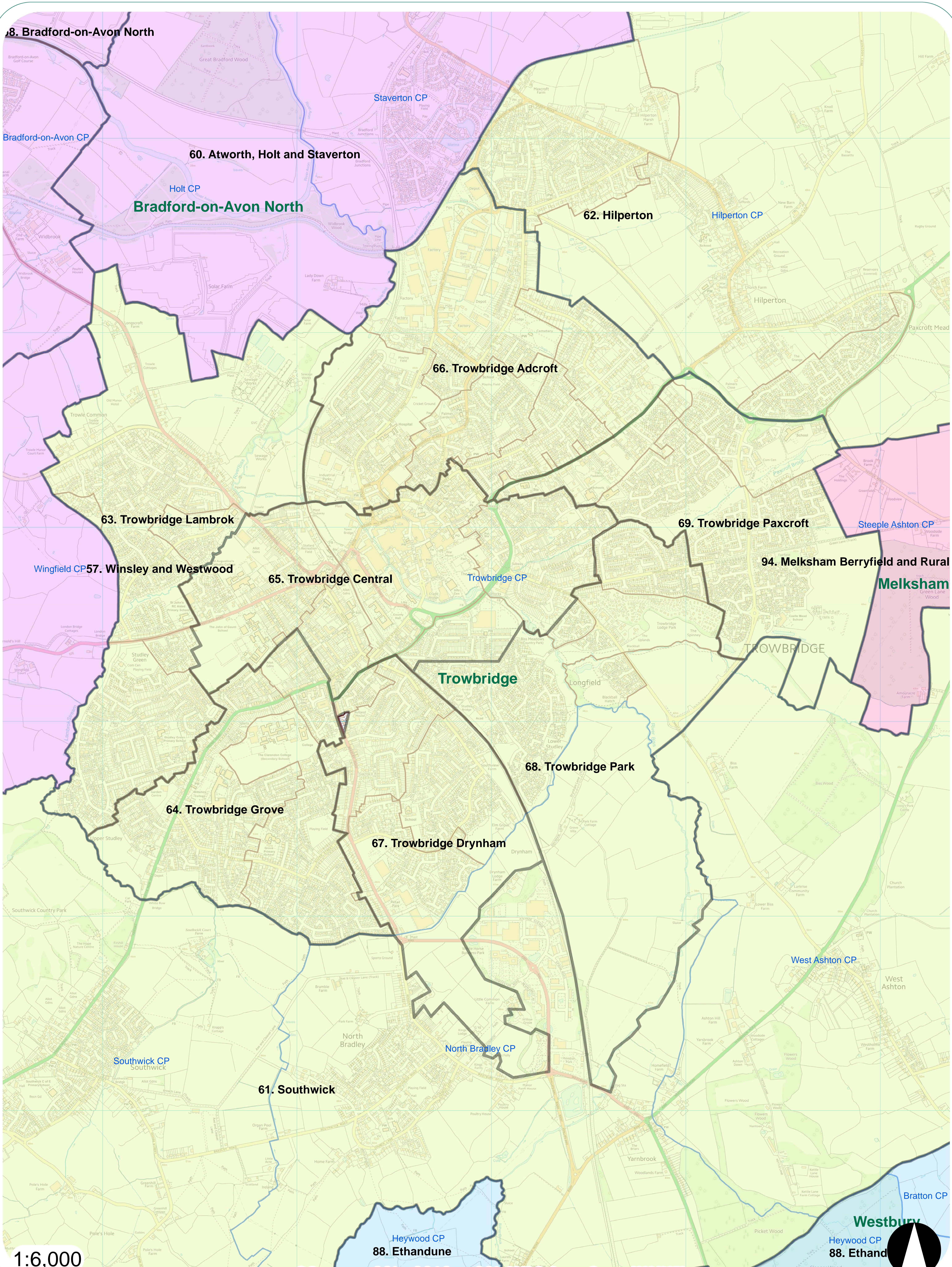

1:6,000





# Warminster Area Board Proposed Electoral Divisions October 2018

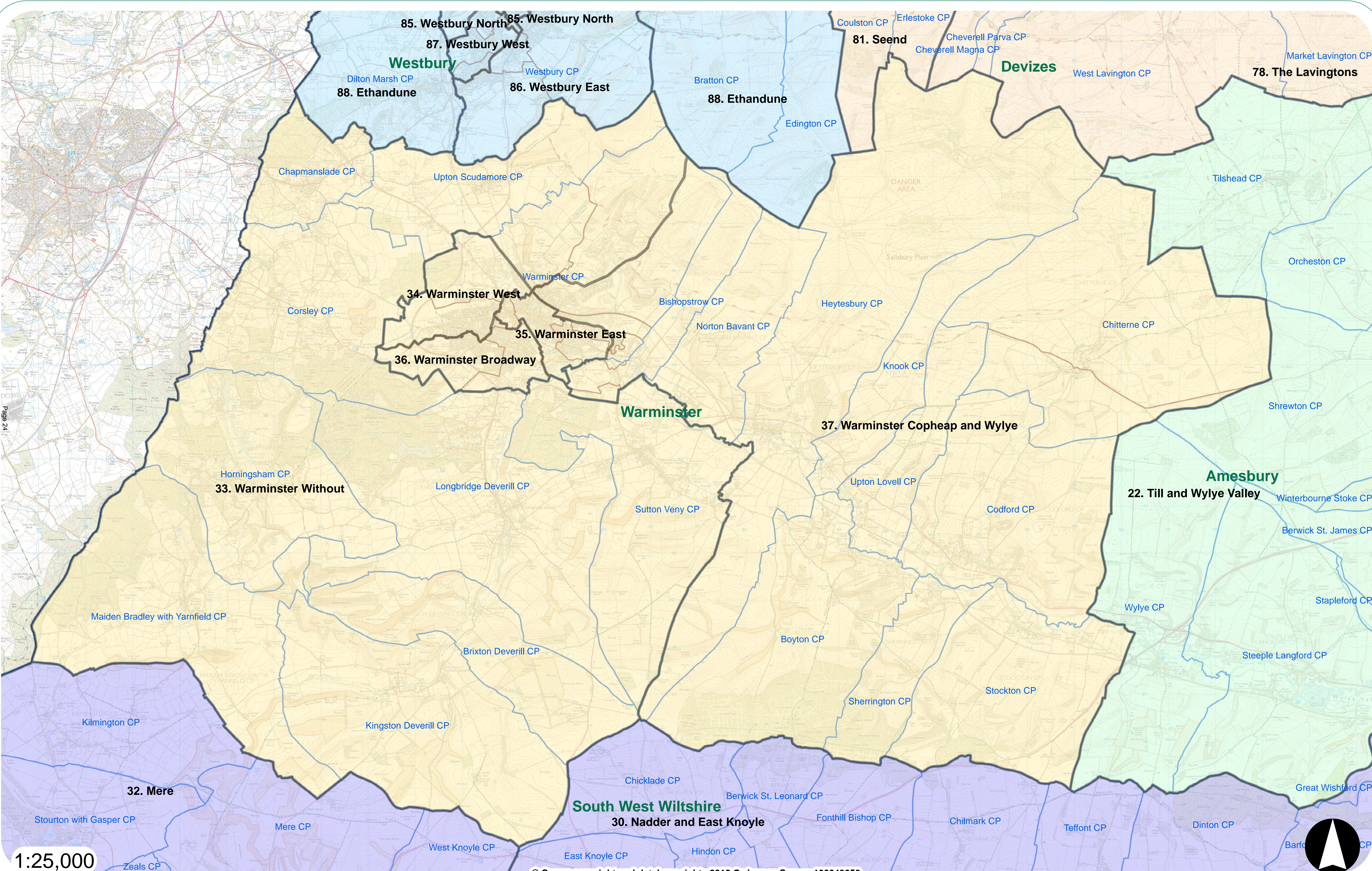

1:25,000





## Westbury Area Board Proposed Electoral Divisions October 2018

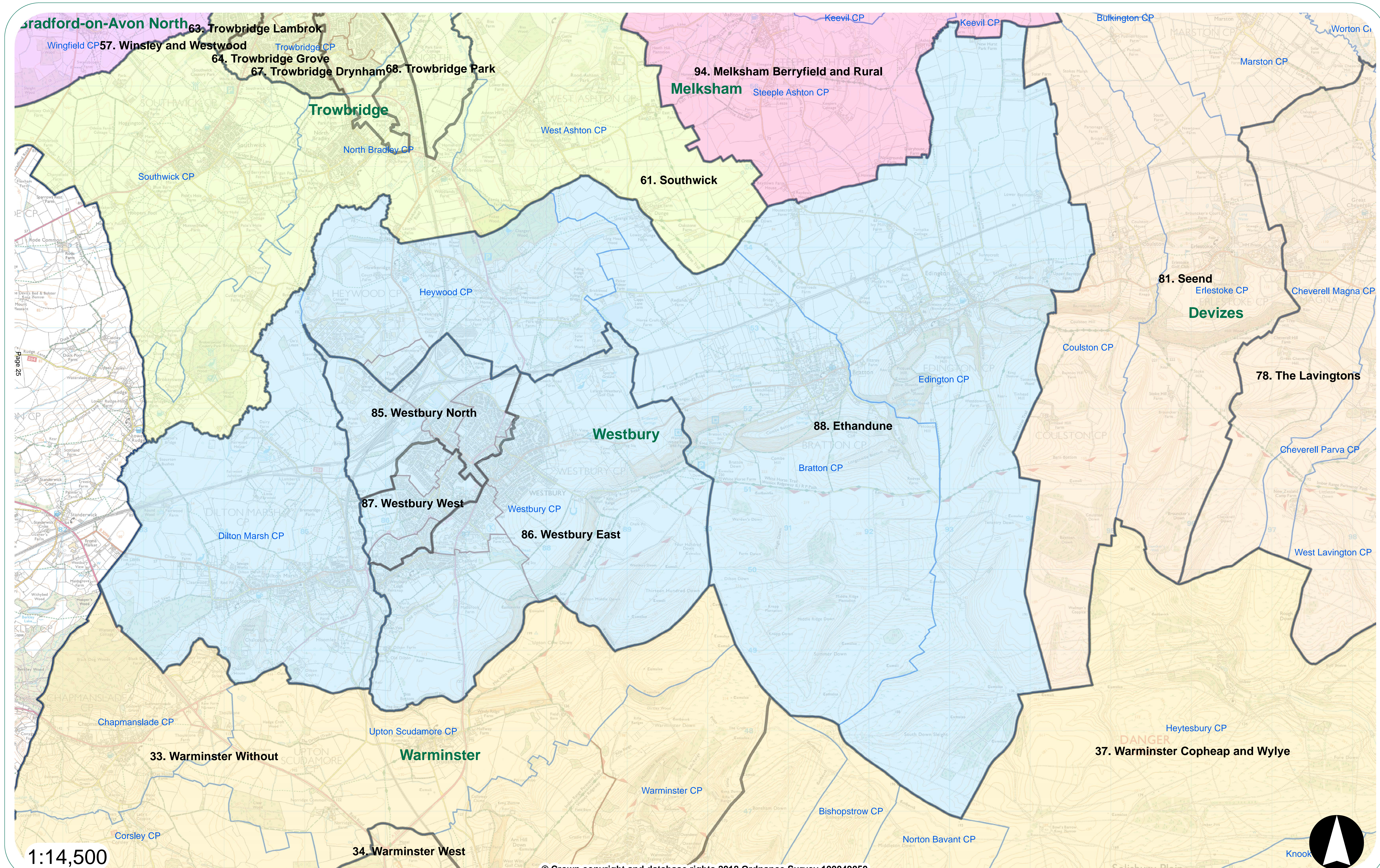

1:14,500





This page is intentionally left blank



## Updated Submission Tables 12 October 2018

### Division 1

Polling District	Parish	Old Division	Electorate 2024
NT1	Cricklade	Cricklade and Latton	2210
NT2	Cricklade	Cricklade and Latton	1393
OK1	Latton	Cricklade and Latton	450
OW1	Marston Meysey	Cricklade and Latton	192
			<b>4245</b>

### Division 2

Polling District	Parish	Old Division	Electorate 2024
PB1	Braydon	Purton	58
PJ1	Purton	Purton	268
PJ2	Purton	Purton	2517
PJ3	Purton	Purton	1773
			<b>4616</b>

### Division 3

Polling District	Parish	Old Division	Electorate 2024
MJ1	Broad Town	RWB East	501
OQ1	Lydiard Milicent	RWB East	1392
OR1	Lydiard Tregoze	RWB East	423
PX1	Royal Wootton Bassett	RWB East	1664
PU2a	Royal Wootton Bassett	RWB South	391
			<b>4371</b>

### Division 4

Polling District	Parish	Old Division	Electorate 2024
PV1	Royal Wootton Bassett	RWB North	1479
PV2	Royal Wootton Bassett	RWB North	2348
PU1a	Royal Wootton Bassett	RWB South	636
			<b>4463</b>

**Division 5**

<b>Polling District</b>	<b>Parish</b>	<b>Old Division</b>	<b>Electorate 2024</b>
PU1	Royal Wootton Bassett	RWB South	1914
PU2	Royal Wootton Bassett	RWB South	2452
			<b>4366</b>

**Division 6**

<b>Polling District</b>	<b>Parish</b>	<b>Old Division</b>	<b>Electorate 2024</b>
NK1	Clyffe Pypard	Lyneham	251
OS1	Lyneham and Bradenstoke	Lyneham	736
OT1	Lyneham and Bradenstoke	Lyneham	2288
PT1	Tockenham	Lyneham	216
SJ1	Broad Hinton	West Selkley	533
ZH1	Winterbourne Bassett	West Selkley	143
			<b>4167</b>

**Division 7**

<b>Polling District</b>	<b>Parish</b>	<b>Old Division</b>	<b>Electorate 2024</b>
XD1	Ogbourne St. Andrew	West Selkley	303
XE1	Ogbourne St. George	West Selkley	429
SA1	Aldbourn	Aldbourn and Ramsbury	1493
SE1	Baydon	Aldbourn and Ramsbury	553
TA1	Chilton Foliat	Aldbourn and Ramsbury	330
XJ1	Ramsbury	Aldbourn and Ramsbury	1452
XK1	Ramsbury	Aldbourn and Ramsbury	115
			<b>4675</b>

**Division 8**

<b>Polling district</b>	<b>Parish</b>	<b>Old Division</b>	<b>Electorate 2024</b>
WN1	Marlborough	Marlborough East	2013
WN2	Marlborough	Marlborough East	1528
WM2a	Marlborough	Marlborough West	430
WP1	Mildenhall	West Selkley	385
YA1	Savernake	West Selkley	220
			<b>4576</b>

**Division 9**

<b>Polling district</b>	<b>Parish</b>	<b>Old Division</b>	<b>Electorate 2024</b>
WM1	Marlborough	Marlborough West	1161
WM2	Marlborough	Marlborough West	1917
SD1	Avebury	West Selkley	429
ZI2	Berwick Bassett	West Selkley	46
ZD2	East Kennett	West Selkley	83
ZD3	Fyfield	West Selkley	169
XI1	Preshute	West Selkley	130
ZD1	West Overton	West Selkley	544
ZI1	Winterbourne Monkton	West Selkley	144
			<b>4623</b>

**Division 10**

<b>Polling district</b>	<b>Parish</b>	<b>Old Division</b>	<b>Electorate 2024</b>
SL1	Burbage	Burbage and The Bedwyns	1573
WA2	Buttermere	Burbage and The Bedwyns	35
VI1	Grafton	Burbage and The Bedwyns	564
VJ1	Great Bedwyn	Burbage and The Bedwyns	1143
WA1	Ham	Burbage and The Bedwyns	145
WH1	Little Bedwyn	Burbage and The Bedwyns	208
YC1	Shalbourne	Burbage and The Bedwyns	39
YD1	Shalbourne	Burbage and The Bedwyns	456
VH1	Froxfield	Aldbourn and Ramsbury	307
YC2	Tidcombe & Fosbury	The Collingbournes and Netheravon	77
			<b>4547</b>

**Division 11**

<b>Polling district</b>	<b>Parish</b>	<b>Old Division</b>	<b>Electorate 2024</b>
VB1	Easton	Pewsey	215
WQ1	Milton Lilbourne	Pewsey	446
XF1	Pewsey	Pewsey	1837
XF2	Pewsey	Pewsey	1447
ZK1	Wootton Rivers	Pewsey	216
			<b>4161</b>

**Division 12**

<b>Polling district</b>	<b>Parish</b>	<b>Old Division</b>	<b>Electorate 2024</b>
SC1	Alton	Pewsey Vale	208
SF1	Beechingstoke	Pewsey Vale	136
XN2	Charlton & Wilsford	Pewsey Vale	76
ZG1	Charlton & Wilsford	Pewsey Vale	62
TB1	Chirton	Pewsey Vale	330
WJ1	Manningford	Pewsey Vale	323
WK1	Marden	Pewsey Vale	102
XB1	North Newnton	Pewsey Vale	371
TB2	Patney	Pewsey Vale	119
XN1	Rushall	Pewsey Vale	119
YG1	Stanton St. Bernard	Pewsey Vale	167
YO1	Upavon	Pewsey Vale	998
ZE1	Wilcot	Pewsey Vale	242
ZE2	Wilcot	Pewsey Vale	36
ZF1	Wilcot	Pewsey Vale	202
ZJ1	Woodborough	Pewsey Vale	248
SB1	All Cannings	Urchfont and The Cannings	533
			<b>4272</b>

**Division 13**

<b>Polling district</b>	<b>Parish</b>	<b>Old Division</b>	<b>Electorate 2024</b>
TD1	Chute	The Collingbournes and Netheravon	292
TD2	Chute Forest	The Collingbournes and Netheravon	157
TE1	Collingbourne Ducis	The Collingbournes and Netheravon	704
TF1	Collingbourne Kingston	The Collingbournes and Netheravon	432
VF1	Everleigh	The Collingbournes and Netheravon	174
WI1	Ludgershall	Ludgershall and Perham Down	2932
			<b>4690</b>

**Division 14**

<b>Polling district</b>	<b>Parish</b>	<b>Old Division</b>	<b>Electorate 2024</b>
XC1 a	Tidworth	Tidworth	986
XC3 a	Tidworth	Tidworth	286
WI2	Ludgershall	Ludgershall and Perham Down	2178
XC2	Tidworth	Ludgershall and Perham Down	565
			<b>4015</b>

**Division 15**

<b>Polling district</b>	<b>Parish</b>	<b>Old Division</b>	<b>Electorate 2024</b>
XC1	Tidworth	Tidworth	2239
XC3	Tidworth	Tidworth	1952
			<b>4191</b>

**Division 16**

<b>Polling district</b>	<b>Parish</b>	<b>Old Division</b>	<b>Electorate 2024</b>
AY	Figcheldean	Bulford Allington and Figcheldean	477
BH	Milston	Bulford Allington and Figcheldean	110
AV a	Durrington	Durrington and Larkhill	700
AW	Durrington	Durrington and Larkhill	1255
VC1	Enford	The Collingbournes and Netheravon	408
VC2	Enford	The Collingbournes and Netheravon	90
VG1	Fittleton	The Collingbournes and Netheravon	193
XA1	Netheravon	The Collingbournes and Netheravon	876
			<b>4110</b>

**Division 17**

<b>Polling district</b>	<b>Parish</b>	<b>Old Division</b>	<b>Electorate 2024</b>
AV	Durrington	Durrington and Larkhill	2290
AV1	Durrington	Durrington and Larkhill	1825
			<b>4115</b>

**Division 18****Polling district**

AE1a	Amesbury
AL	Bulford
AM	Bulford

**Old Division**

Amesbury East
Bulford Allington and Figcheldean
Bulford Allington and Figcheldean

**Electorate 2024**

1490
1547
1542
<b>4579</b>

**Division 19****Polling district**

AE1	Amesbury
AD1	Amesbury
AD2	Amesbury

**Old Division**

Amesbury East
Amesbury West
Amesbury West

**Electorate 2024**

712
1790
2118
<b>4619</b>

**Division 20****Polling district**

AE2	Amesbury
-----	----------

**Old Division**

Amesbury East
---------------

**Electorate 2024**

4167
<b>4167</b>

**Division 21****Polling district**

AU	Durnford
BC	Idmiston
BD	Idmiston
BE	Idmiston
DJ	Winterbourne
AC	Allington
AO	Cholderton
BJ	Newton Tony

**Old Division**

Bourne and Woodford Valley
Bourne and Woodford Valley
Bourne and Woodford Valley
Bourne and Woodford Valley
Bourne and Woodford Valley
Bulford Allington and Figcheldean
Bulford Allington and Figcheldean
Bulford Allington and Figcheldean

**Electorate 2024**

286
629
272
873
1040
460
186
328
<b>4074</b>

**Division 22**

<b>Polling district</b>	<b>Parish</b>	<b>Old Division</b>	<b>Electorate 2024</b>
DH	Wilsford Cum Lake	Bourne and Woodford Valley	90
DN	Woodford	Bourne and Woodford Valley	409
AG	Berwick St James	Till and Wylve Valley	133
BL	Orcheston	Till and Wylve Valley	218
DA	Shrewton	Till and Wylve Valley	1622
DC	Stapleford	Till and Wylve Valley	248
DD	Steeple Langford	Till and Wylve Valley	449
DE	Tilshead	Till and Wylve Valley	291
DL	Winterbourne Stoke	Till and Wylve Valley	172
DO	Wylve	Till and Wylve Valley	378
			<b>4011</b>

**Division 23**

<b>Polling district</b>	<b>Parish</b>	<b>Old Division</b>	<b>Electorate 2024</b>
BS1	Laverstock	Salisbury St Marks and Bishopdown	1862
BS2	Laverstock	Salisbury St Marks and Bishopdown	632
BS3	Laverstock	Salisbury St Marks and Bishopdown	0
BG2	Laverstock	Laverstock Ford and Old Sarum	2111
			<b>4605</b>

**Division 24**

<b>Polling district</b>	<b>Parish</b>	<b>Old Division</b>	<b>Electorate 2024</b>
AJ	Britford	Downton and Ebble Valley	300
BK	Odstock	Downton and Ebble Valley	457
BG1	Laverstock	Laverstock Ford and Old Sarum	2164
BG2a	Laverstock	Laverstock	1025
DT	Clarendon Park	Winterslow	210
DK	Firsdwn	Winterslow	508
			<b>4663</b>

**Division 25**

<b>Polling district</b>	<b>Parish</b>	<b>Old Division</b>	<b>Electorate 2024</b>
AA	Alderbury	Alderbury and Whiteparish	713
AB	Alderbury	Alderbury and Whiteparish	1138
BB1	Grimstead	Alderbury and Whiteparish	151
BB2	Grimstead	Alderbury and Whiteparish	326
BM1	Pitton & Farley	Winterslow	277
BM2	Pitton & Farley	Winterslow	380
DM1	Winterslow	Winterslow	701
DM2	Winterslow	Winterslow	1051
			<b>4737</b>

**Division 26**

<b>Polling district</b>	<b>Parish</b>	<b>Old Division</b>	<b>Electorate 2024</b>
DG1	Whiteparish	Alderbury and Whiteparish	1232
DG2	Whiteparish	Alderbury and Whiteparish	34
AS	Downton	Downton and Ebble Valley	2630
AT	Downton	Downton and Ebble Valley	165
DF	West Dean	Winterslow	204
			<b>4266</b>

**Division 27**

<b>Polling district</b>	<b>Parish</b>	<b>Old Division</b>	<b>Electorate 2024</b>
BF	Landford	Redlynch and Landford	818
BF1	Landford	Redlynch and Landford	196
BF2	Landford	Redlynch and Landford	519
BF3	Landford	Redlynch and Landford	95
BP1	Redlynch	Redlynch and Landford	1522
BP2	Redlynch	Redlynch and Landford	726
			<b>3876</b>



**Division 28**

<b>Polling district</b>	<b>Parish</b>	<b>Old Division</b>	<b>Electorate 2024</b>
AQ	Coombe Bissett	Downton and Ebble Valley	600
EA	Alvediston	Fovant & Chalke Valley	82
EB	Ansty	Fovant & Chalke Valley	112
ED	Berwick St John	Fovant & Chalke Valley	224
AH	Bishopstone	Fovant & Chalke Valley	541
AI	Bowerchalke	Fovant & Chalke Valley	341
AK	Broadchalke	Fovant & Chalke Valley	556
AP	Compton Chamberlayne	Fovant & Chalke Valley	76
AX	Ebbesbourne Wake	Fovant & Chalke Valley	189
AZ	Fovant	Fovant & Chalke Valley	567
BI	Netherhampton	Fovant & Chalke Valley	208
DS	Stratford Tony	Fovant & Chalke Valley	56
GN	Sutton Mandeville	Fovant & Chalke Valley	216
GP	Swallowcliffe	Fovant & Chalke Valley	166
GS	Tollard Royal	Fovant & Chalke Valley	106
			<b>4039</b>

**Division 29**

<b>Polling district</b>	<b>Parish</b>	<b>Old Division</b>	<b>Electorate 2024</b>
BN1	Quidhampton	Salisbury Fisherton and Bemerton Village	6
BN	Quidhampton	Wilton and Lower Wylde Valley	317
DI	Wilton	Wilton and Lower Wylde Valley	1996
DP	Wilton	Wilton and Lower Wylde Valley	1062
DQ	Wilton	Wilton and Lower Wylde Valley	621
			<b>4001</b>

**Division 30**

<b>Polling district</b>	<b>Parish</b>	<b>Old Division</b>	<b>Electorate 2024</b>
AF	Barford St. Martin	Nadder and East Knoyle	458
IV	Berwick St Leonard	Nadder and East Knoyle	30
AN	Burcombe	Nadder and East Knoyle	114
IU	Chicklade	Nadder and East Knoyle	73
EO	Chilmark	Nadder and East Knoyle	430
AR	Dinton	Nadder and East Knoyle	580
EW	East Knoyle	Nadder and East Knoyle	610
EY	Fonthill Bishop	Nadder and East Knoyle	88
EZ	Fonthill Gifford	Nadder and East Knoyle	98
FD	Hindon	Nadder and East Knoyle	409
GQ	Teffont	Nadder and East Knoyle	241
DB	South Newton	Wilton and Lower Wylye Valley	566
BA	Great Wishford	Till and Wylye Valley	273
			<b>3969</b>

**Division 31**

<b>Polling district</b>	<b>Parish</b>	<b>Old Division</b>	<b>Electorate 2024</b>
GE1	Sedgehill	Nadder and East Knoyle	103
GE2	Semley	Nadder and East Knoyle	420
ET	Donhead St Andrew	Tisbury	358
EU	Donhead St. Mary	Tisbury	869
GR	Tisbury	Tisbury	2004
IO	West Tisbury	Tisbury	518
			<b>4272</b>

**Division 32**

<b>Polling district</b>	<b>Parish</b>	<b>Old Division</b>	<b>Electorate 2024</b>
FI	Kilmington	Mere	233
GA	Mere	Mere	2743
GM	Stourton	Mere	174
IN	West Knoyle	Mere	140
IS	Zeals	Mere	585
			<b>3876</b>

**Division 33**

<b>Polling district</b>	<b>Parish</b>	<b>Old Division</b>	<b>Electorate 2024</b>
IC1 a	Warminster	Warminster Copheap and Wylve	180
ID1 a	Warminster	Warminster West	204
FJ7	Brixton Deverill	Warminster Without	73
EN1	Chapmanslade	Warminster Without	624
ER1	Corsley	Warminster Without	588
FG1	Horningsham	Warminster Without	255
FJ6	Kingston Deverill	Warminster Without	235
FL1	Longbridge Deverill	Warminster Without	726
FM	Maiden Bradley with Yarnfield	Warminster Without	290
GO1	Sutton Veny	Warminster Without	596
IG1	Upton Scudamore	Warminster Without	266
			<b>4036</b>

**Division 34**

<b>Polling district</b>	<b>Parish</b>	<b>Old Division</b>	<b>Electorate 2024</b>
ID1	Warminster	Warminster West	946
ID2	Warminster	Warminster West	3613
			<b>4559</b>

**Division 35**

<b>Polling district</b>	<b>Parish</b>	<b>Old Division</b>	<b>Electorate 2024</b>
IE1	Warminster	Warminster East	692
IE2	Warminster	Warminster East	2048
IE3	Warminster	Warminster East	1336
ID1b	Warminster	Warminster West	468
			<b>4543</b>

**Division 36**

<b>Polling district</b>	<b>Parish</b>	<b>Old Division</b>	<b>Electorate 2024</b>
IB1	Warminster	Warminster Broadway	2160
IB2	Warminster	Warminster Broadway	2232
ID2 a	Warminster	Warminster West	222
			<b>4615</b>

**Division 37**

<b>Polling district</b>	<b>Parish</b>	<b>Old Division</b>	<b>Electorate 2024</b>
EE6	Bishopstrow	Warminster Copheap and Wylve	112
EF6	Boyton	Warminster Copheap and Wylve	148
EP1	Chitterne	Warminster Copheap and Wylve	181
EP7	Chitterne	Warminster Copheap and Wylve	70
EQ1	Codford	Warminster Copheap and Wylve	716
FA1	Heytesbury	Warminster Copheap and Wylve	635
FA7	Knook	Warminster Copheap and Wylve	71
GD6	Norton Bavant	Warminster Copheap and Wylve	106
EQ7	Sherrington	Warminster Copheap and Wylve	45
GL6	Stockton	Warminster Copheap and Wylve	147
IA6	Upton Lovell	Warminster Copheap and Wylve	135
IC1	Warminster	Warminster Copheap and Wylve	1132
EE8	Bishopstrow	Warminster East	8
IE1 a	Warminster	Warminster East	499
IE3 a	Warminster	Warminster East	231
EE7	Bishopstrow	Warminster Without	5
			<b>4241</b>

**Division 38**

<b>Polling district</b>	<b>Parish</b>	<b>Old Division</b>	<b>Electorate 2024</b>
MA1	Ashton Keynes	Minety	1178
NU1	Crudwell	Minety	989
OM1	Leigh	Minety	285
OX1	Minety	Minety	1211
PD1	Oaksey	Minety	454
			<b>4117</b>

**Division 39**

<b>Polling district</b>	<b>Parish</b>	<b>Old Division</b>	<b>Electorate 2024</b>
MI1	Brinkworth	Brinkworth	1110
MX1	Charlton (nr Malmesbury)	Brinkworth	366
NV1	Dauntsey	Brinkworth	491
NX1	Great Somerford	Brinkworth	712
OA1	Hankerton	Brinkworth	257
OL1	Lea & Cleverton	Brinkworth	535
OL2	Lea & Cleverton	Brinkworth	158
ON1	Little Somerford	Brinkworth	301
			<b>3930</b>

**Division 40**

<b>Polling district</b>	<b>Parish</b>	<b>Old Division</b>	<b>Electorate 2024</b>
OV1	Malmesbury	Malmesbury	816
OV2	Malmesbury	Malmesbury	1609
OV3	Malmesbury	Malmesbury	2262
			<b>4687</b>

**Division 41**

<b>Polling district</b>	<b>Parish</b>	<b>Old Division</b>	<b>Electorate 2024</b>
MK1	Brokenborough	Sherston	163
NW1	Easton Grey	Sherston	71
PC1	Norton & Foxley	Sherston	104
PO1	Sherston	Sherston	1339
PP1	Sopworth	Sherston	101
PK1	St Paul Malmesbury Without	Sherston	548
PK2	St Paul Malmesbury Without	Sherston	1296
PN1	St Paul Malmesbury Without	Sherston	263
OV2 a	Malmesbury	Malmesbury	351
			<b>4234</b>

**Division 42**

<b>Polling district</b>	<b>Parish</b>	<b>Old Division</b>	<b>Electorate 2024</b>
MB1	Biddestone	By Brook	441
MW1	Castle Combe	By Brook	282
NY1	Grittleton	By Brook	442
OD1	Hullavington	By Brook	1,081
OY1	Nettleton	By Brook	576
PA1	North Wraxall	By Brook	355
PW1	Yatton Keynell	By Brook	718
OO1	Luckington	Sherston	84
OP1	Luckington	Sherston	444
			<b>4425</b>

**Division 43**

<b>Polling district</b>	<b>Parish</b>	<b>Old Division</b>	<b>Electorate 2024</b>
NI3	Chippenham Without	Kington	148
NJ1	Christian Malford	Kington	664
OE1	Kington Langley	Kington	679
OF1	Kington St. Michael	Kington	622
OJ1	Langley Burrell Without	Kington	575
PR1	Seagry	Kington	271
PQ1	Stanton St. Quintin	Kington	467
PS1	Sutton Benger	Kington	1,071
			<b>4497</b>

**Division 44**

<b>Polling district</b>	<b>Parish</b>	<b>Old Division</b>	<b>Electorate 2024</b>
QD1	Chippenham	Chippenham Cepen Park and Derriads	1,299
QD2 a	Chippenham	Cepen Park and Derriads	58
QF1	Chippenham	Chippenham Cepen Park and Redlands	623
QF2	Chippenham	Chippenham Cepen Park and Redlands	1,382
QF3	Chippenham	Chippenham Cepen Park and Redlands	783
QC1 a	Chippenham	Chippenham Hardenhuish	30
			<b>4174</b>

**Division 45****Polling district****Parish**

QD2	Chippenham
QD3	Chippenham
QE1 a	Chippenham
QD4	Chippenham

**Old Division**

Chippenham Cepen Park and Derriads
Chippenham Cepen Park and Derriads
Queens and Sheldon
Corsham Town

**Electorate 2024**

915
1,249
1,464
650
<b>4277</b>

**Division 46****Polling district****Parish**

QF4	Chippenham
QA1 a	Chippenham
QE1	Chippenham
QE2	Chippenham

**Old Division**

Chippenham Cepen Park and Redlands
Chippenham Lowden and Rowden
Chippenham Queens and Sheldon
Chippenham Queens and Sheldon

**Electorate 2024**

1,053
1,172
757
1,184
<b>4167</b>

**Division 47****Polling district****Parish**

QA1	Chippenham
QA2	Chippenham
QH2 a	Chippenham
OH1 a	Lacock

**Old Division**

Chippenham Lowden and Rowden
Chippenham Lowden and Rowden
Chippenham Monkton
Corsham Without and Box Hill

**Electorate 2024**

1,025
2,596
103
378
<b>4102</b>

**Division 48****Polling district****Parish**

QJ3 a	Chippenham
QB1	Chippenham
QB2	Chippenham

**Old Division**

Chippenham Hardens and England
Chippenham Pewsham
Chippenham Pewsham

**Electorate 2024**

580
1,861
1,695
<b>4136</b>

**Division 49**

<b>Polling district</b>	<b>Parish</b>	<b>Old Division</b>	<b>Electorate 2024</b>
QC1 b	Chippenham	Chippenham Hardenhuish	635
QJ1	Chippenham	Chippenham Hardens and England	1,170
QJ2	Chippenham	Chippenham Hardens and England	1,459
QJ3	Chippenham	Chippenham Hardens and England	300
QH1 a	Chippenham	Chippenham Monkton	323
QH2 b	Chippenham	Chippenham Monkton	154
			<b>4041</b>

**Division 50**

<b>Polling district</b>	<b>Parish</b>	<b>Old Division</b>	<b>Electorate 2024</b>
QH1	Chippenham	Chippenham Monkton	1,059
QH2	Chippenham	Chippenham Monkton	2,615
OJ1 b	Langley Burrell Without	Kington	602
			<b>4276</b>

**Division 51**

<b>Polling district</b>	<b>Parish</b>	<b>Old Division</b>	<b>Electorate 2024</b>
QC1	Chippenham	Chippenham Hardenhuish	1,703
QC2	Chippenham	Chippenham Hardenhuish	1,662
QH1 b	Chippenham	Chippenham Monkton	130
OJ1 a	Langley Burrell Without	Kington	636
			<b>4131</b>



**Division 52**

<b>Polling district</b>	<b>Parish</b>	<b>Old Division</b>	<b>Electorate 2024</b>
MF1	Bremhill	Calne Rural	352
MG1	Bremhill	Calne Rural	166
MH1	Bremhill	Calne Rural	216
NA1	Bremhill	Calne Rural	102
MQ2	Calne Without	Calne Rural	25
MT1	Calne Without	Calne Rural	92
MT2	Calne Without	Calne Rural	670
MU1	Calne Without	Calne Rural	1090
MV1	Calne Without	Calne Rural	64
NB1	Calne Without	Calne Rural	226
NM1	Compton Bassett	Calne Rural	190
OB1	Heddington	Calne Rural	385
OC1	Hilmarton	Calne Rural	597
			<b>4176</b>

**Division 53**

<b>Polling district</b>	<b>Parish</b>	<b>Old Division</b>	<b>Electorate 2024</b>
MO1	Calne	Calne Central	1707
MO2	Calne	Calne Central	2295
MO3	Calne	Calne Rural	0
			<b>4002</b>

**Division 54**

<b>Polling district</b>	<b>Parish</b>	<b>Old Division</b>	<b>Electorate 2024</b>
MN1	Calne	Calne North	3093
MN2	Calne	Calne North	946
			<b>4039</b>

**Division 55**

<b>Polling district</b>	<b>Parish</b>	<b>Old Division</b>	<b>Electorate 2024</b>
ML1	Calne	Calne Chilvester and Abberd	2470
ML2	Calne	Calne Chilvester and Abberd	1618
			<b>4088</b>

**Division 56**

<b>Polling district</b>	<b>Parish</b>	<b>Old Division</b>	<b>Electorate 2024</b>
ML3	Calne	Calne South and Cherhill	21
MP1	Calne	Calne South and Cherhill	995
MP2	Calne	Calne South and Cherhill	1974
MQ1	Calne Without	Calne South and Cherhill	619
MY1	Cherhill	Calne South and Cherhill	513
MP3	Calne	Calne Rural	10
MP4	Calne	Calne Rural	0
MZ1	Cherhill	Calne South and Cherhill	208
			<b>4340</b>

**Division 57**

<b>Polling district</b>	<b>Parish</b>	<b>Old Division</b>	<b>Electorate 2024</b>
GB1	Monkton Farleigh	Holt and Staverton	365
GI1	South Wraxall	Holt and Staverton	395
FK1	Limpley Stoke	Winsley and Westwood	463
IP1	Westwood	Winsley and Westwood	972
IQ1	Wingfield	Winsley and Westwood	294
IR1	Winsley	Winsley and Westwood	1623
			<b>4112</b>

**Division 58**

<b>Polling district</b>	<b>Parish</b>	<b>Old Division</b>	<b>Electorate 2024</b>
EH1	Bradford on Avon	Bradford-on-Avon North	1147
EH2	Bradford on Avon	Bradford-on-Avon North	784
EH3	Bradford on Avon	Bradford-on-Avon North	995
EH4	Bradford on Avon	Bradford-on-Avon North	500
EH5	Bradford on Avon	Bradford-on-Avon North	973
			<b>4399</b>

**Division 59**

<b>Polling district</b>	<b>Parish</b>	<b>Old Division</b>	<b>Electorate 2024</b>
EJ1	Bradford on Avon	Bradford-on-Avon South	973
EJ2	Bradford on Avon	Bradford-on-Avon South	1216
EJ3	Bradford on Avon	Bradford-on-Avon South	705
EJ4	Bradford on Avon	Bradford-on-Avon South	1365
			<b>4259</b>

**Division 60**

<b>Polling district</b>	<b>Parish</b>	<b>Old Division</b>	<b>Electorate 2024</b>
EC1	Atworth	Melksham Without North	981
FF1	Holt	Holt and Staverton	1575
GJ1	Staverton	Holt and Staverton	1424
			<b>3980</b>

**Division 61**

<b>Polling district</b>	<b>Parish</b>	<b>Old Division</b>	<b>Electorate 2024</b>
GC1	North Bradley	Southwick	1798
GH1	Southwick	Southwick	1983
IH1	West Ashton	Southwick	389
			<b>4170</b>

**Division 62**

<b>Polling district</b>	<b>Parish</b>	<b>Old Division</b>	<b>Electorate 2024</b>
FC1	Hilperton	Hilperton	1515
FC2	Hilperton	Hilperton	1576
FC3	Hilperton	Hilperton	850
			<b>3940</b>

**Division 63**

<b>Polling district</b>	<b>Parish</b>	<b>Old Division</b>	<b>Electorate 2024</b>
HC3 a	Trowbridge	Trowbridge Central	200
HC3 b	Trowbridge	Trowbridge Central	170
HL1	Trowbridge	Trowbridge Lambrok	1945
HL2	Trowbridge	Trowbridge Lambrok	1862
HL3	Trowbridge	Winsley and Westwood	64
			<b>4242</b>

**Division 64**

<b>Polling district</b>	<b>Parish</b>	<b>Old Division</b>	<b>Electorate 2024</b>
HC2 b	Trowbridge	Trowbridge	645
HD3 a	Trowbridge	Trowbridge Drynham	2
HG1	Trowbridge	Trowbridge Grove	2096
HG2	Trowbridge	Trowbridge Grove	1460
			<b>4204</b>

**Division 65**

<b>Polling district</b>	<b>Parish</b>	<b>Old Division</b>	<b>Electorate 2024</b>
HC1	Trowbridge	Trowbridge Central	894
HC2	Trowbridge	Trowbridge Central	711
HC3	Trowbridge	Trowbridge Central	967
HM1 a	Trowbridge	Trowbridge Park	1378
HM2 a	Trowbridge	Trowbridge Park	475
HC3 c	Trowbridge	Trowbridge Central	120
			<b>4545</b>

**Division 66**

<b>Polling district</b>	<b>Parish</b>	<b>Old Division</b>	<b>Electorate 2024</b>
HA1	Trowbridge	Trowbridge Adcroft	1315
HA2	Trowbridge	Trowbridge Adcroft	949
HA3	Trowbridge	Trowbridge Adcroft	917
HA4	Trowbridge	Trowbridge Adcroft	588
HP1 b	Trowbridge	Trowbridge Paxcroft	5
HP1 a	Trowbridge	Trowbridge Paxcroft	522
			<b>4296</b>

**Division 67**

<b>Polling district</b>	<b>Parish</b>	<b>Old Division</b>	<b>Electorate 2024</b>
HC2 a	Trowbridge	Trowbridge Central	250
HD1	Trowbridge	Trowbridge Drynham	1224
HD2	Trowbridge	Trowbridge Drynham	1165
HD3	Trowbridge	Trowbridge Drynham	911
GC1 a	North Bradley	Southwick	541
			<b>4091</b>

**Division 68**

<b>Polling district</b>	<b>Parish</b>	<b>Old Division</b>	<b>Electorate 2024</b>
HM1	Trowbridge	Trowbridge Park	160
HM2	Trowbridge	Trowbridge Park	1902
HP3	Trowbridge	Trowbridge Paxcroft	802
GC1 b	North Bradley	Southwick	1462
HM3	Trowbridge	Southwick	182
HM4	Trowbridge	Southwick	0
			<b>4508</b>

**Division 69**

<b>Polling district</b>	<b>Parish</b>	<b>Old Division</b>	<b>Electorate 2024</b>
HP4	Trowbridge	Hilperton	20
HP5	Trowbridge	Hilperton	512
HP1	Trowbridge	Trowbridge Paxcroft	245
HP2	Trowbridge	Trowbridge Paxcroft	3503
			<b>4279</b>

**Division 70**

<b>Polling district</b>	<b>Parish</b>	<b>Old Division</b>	<b>Electorate 2024</b>
CA1	Salisbury	Salisbury Bemerton	2319
CA2	Salisbury	Salisbury Bemerton	1246
CA3	Salisbury	Salisbury Bemerton	847
CA4	Salisbury	Wilton and Lower Wyllye Valley	0
			<b>4546</b>

**Division 71**

<b>Polling district</b>	<b>Parish</b>	<b>Old Division</b>	<b>Electorate 2024</b>
CA3 a	Salisbury	Salisbury Bemerton	1418
CD1	Salisbury	Salisbury Fisherton and Bemerton Village	727
CD2	Salisbury	Salisbury Fisherton and Bemerton Village	1622
CA2a	Salisbury	Salisbury Bemerton	378
			<b>4145</b>

**Division 72**

<b>Polling district</b>	<b>Parish</b>	<b>Old Division</b>	<b>Electorate 2024</b>
CD1 a	Salisbury	Salisbury Fisherton and Bemerton Village	1212
CE1	Salisbury	Salisbury St Pauls	1729
CE2	Salisbury	Salisbury St Pauls	1549
			<b>4490</b>

**Division 73**

<b>Polling district</b>	<b>Parish</b>	<b>Old Division</b>	<b>Electorate 2024</b>
CH1	Salisbury	Salisbury Harnham	711
CH2	Salisbury	Salisbury Harnham	1721
CG1a	Salisbury	Salisbury St Martins and Cathedral	75
CG3	Salisbury	Salisbury St Martins and Cathedral	759
CH3	Salisbury	Downton and Ebble Valley	35
BI a	Netherhampton	Fovant & Chalke Valley	688
CH4	Salisbury	Fovant & Chalke Valley	228
			<b>4218</b>

**Division 74**

<b>Polling district</b>	<b>Parish</b>	<b>Old Division</b>	<b>Electorate 2024</b>
CH1 a	Salisbury	Salisbury Harnham	2077
CG1	Salisbury	Salisbury St Martins and Cathedral	2153
			<b>4230</b>

**Division 75**

<b>Polling district</b>	<b>Parish</b>	<b>Old Division</b>	<b>Electorate 2024</b>
CB1	Salisbury	Salisbury St Francis and Stratford	1628
CB2	Salisbury	Salisbury St Francis and Stratford	2755
			<b>4382</b>

**Division 76**

<b>Polling district</b>	<b>Parish</b>	<b>Old Division</b>	<b>Electorate 2024</b>
CF1	Salisbury	Salisbury St Edmund and Milford	3217
CE1a	Salisbury	Salisbury St Pauls	765
CE2a	Salisbury	Salisbury St Pauls	353
			<b>4335</b>

**Division 77**

<b>Polling district</b>	<b>Parish</b>	<b>Old Division</b>	<b>Electorate 2024</b>
CF2	Salisbury	Salisbury St Edmund and Milford	1110
CC1	Salisbury	Salisbury St Marks and Bishopdown	1130
CC2	Salisbury	Salisbury St Marks and Bishopdown	50
CC3	Salisbury	Salisbury St Marks and Bishopdown	784
CG2	Salisbury	Salisbury St Martins and Cathedral	1362
			<b>4435</b>

**Division 78**

<b>Polling district</b>	<b>Parish</b>	<b>Old Division</b>	<b>Electorate 2024</b>
SN1	Cheverell Magna	The Lavingtons and Erlestoke	515
SO1	Cheverell Parva	The Lavingtons and Erlestoke	144
WL1	Market Lavington	The Lavingtons and Erlestoke	1849
ZC1	West Lavington	The Lavingtons and Erlestoke	941
VA1	Easterton	Urchfont and The Cannings	528
			<b>3978</b>

**Division 79**

<b>Polling district</b>	<b>Parish</b>	<b>Old Division</b>	<b>Electorate 2024</b>
SG3	Bishops Cannings	Roundway	523
SG1	Bishops Cannings	Urchfont and The Cannings	1286
SG2	Bishops Cannings	Urchfont and The Cannings	909
VE1	Etchilhampton	Urchfont and The Cannings	120
VE2	Stert	Urchfont and The Cannings	155
YP1	Urchfont	Urchfont and The Cannings	1062
			<b>4055</b>



**Division 80**

<b>Polling district</b>	<b>Parish</b>	<b>Old Division</b>	<b>Electorate 2024</b>
XL1	Devizes	Roundway	1279
SK1	Bromham	Bromham Rowde and Potterne	1619
XM1	Rowde	Bromham Rowde and Potterne	1135
XL5	Devizes	Urchfont and The Cannings	8
			<b>4042</b>

**Division 81**

<b>Polling district</b>	<b>Parish</b>	<b>Old Division</b>	<b>Electorate 2024</b>
EM6	Bulkington	Summerham and Seend	231
XH1	Poulshot	Summerham and Seend	313
YB1	Seend	Summerham and Seend	935
XG1	Potterne	Bromham Rowde and Potterne	1334
VD1	Erlestoke	The Lavingtons and Erlestoke	180
WO1	Marston	The Lavingtons and Erlestoke	135
ZL1	Worton	The Lavingtons and Erlestoke	553
EV6	Coulston	Ethandune	142
			<b>3824</b>

**Division 82**

<b>Polling district</b>	<b>Parish</b>	<b>Old Division</b>	<b>Electorate 2024</b>
XL1 a	Devizes	Roundway	315
UA2 a	Devizes	Devizes East	366
UB1	Devizes	Devizes North	783
UB2	Devizes	Devizes North	1211
UB3	Devizes	Devizes North	1717
			<b>4392</b>

**Division 83**

<b>Polling district</b>	<b>Parish</b>	<b>Old Division</b>	<b>Electorate 2024</b>
XL4	Devizes	Roundway	711
UC2 a	Devizes	South	468
UA1	Devizes	Devizes East	1789
UA2	Devizes	Devizes East	1074
			<b>4042</b>

**Division 84**

<b>Polling district</b>	<b>Parish</b>	<b>Old Division</b>	<b>Electorate 2024</b>
XL2	Devizes	Roundway	968
UC1	Devizes	Devizes and Roundway South	2033
UC2	Devizes	Devizes and Roundway South	622
XL3	Devizes	Devizes and Roundway South	568
			<b>4192</b>

**Division 85**

<b>Polling district</b>	<b>Parish</b>	<b>Old Division</b>	<b>Electorate 2024</b>
IJ1 a	Westbury	Westbury East	128
IK1	Westbury	Westbury North	2495
IK2	Westbury	Westbury North	1595
IL2 a	Westbury	Westbury West	246
			<b>4464</b>

**Division 86**

<b>Polling district</b>	<b>Parish</b>	<b>Old Division</b>	<b>Electorate 2024</b>
IJ1	Westbury	Westbury East	2959
IJ2	Westbury	Westbury East	849
IJ3	Westbury	Westbury East	619
			<b>4428</b>

**Division 87**

<b>Polling district</b>	<b>Parish</b>	<b>Old Division</b>	<b>Electorate 2024</b>
IL1	Westbury	Westbury West	1943
IL2	Westbury	Westbury West	1475
IL3	Westbury	Westbury West	988
			<b>4407</b>

**Division 88**

<b>Polling district</b>	<b>Parish</b>	<b>Old Division</b>	<b>Electorate 2024</b>
FB1	Heywood	Westbury North	272
EK1	Bratton	Ethandune	1095
ES1	Dilton Marsh	Ethandune	1591
EX1	Edington	Ethandune	596
FB2	Heywood	Ethandune	411
			<b>3965</b>

**Division 89**

<b>Polling district</b>	<b>Parish</b>	<b>Old Division</b>	<b>Electorate 2024</b>
MD1 a	Box	Corsham Without and Box Hill	199
MC1	Box	Box and Colerne	1636
MC2	Box	Box and Colerne	326
NL1	Colerne	Box and Colerne	1990
			<b>4150</b>

**Division 90**

<b>Polling district</b>	<b>Parish</b>	<b>Old Division</b>	<b>Electorate 2024</b>
NP1	Corsham	Corsham Pickwick	1699
NP2	Corsham	Corsham Pickwick	825
NP3	Corsham	Corsham Pickwick	1081
NP4	Corsham	Corsham Pickwick	76
NQ1 a	Corsham	Corsham Without and Box Hill	591
NQ2	Corsham	Corsham Without and Box Hill	162
			<b>4432</b>

**Division 91**

<b>Polling district</b>	<b>Parish</b>	<b>Old Division</b>	<b>Electorate 2024</b>
NP2 a	Corsham	Corsham Pickwick	535
NP2 b	Corsham	Corsham Pickwick	0
NN1	Corsham	Corsham Town	1824
NN2	Corsham	Corsham Town	1855
NN3	Corsham	Corsham Town	243
			<b>4457</b>

**Division 92**

<b>Polling district</b>	<b>Parish</b>	<b>Old Division</b>	<b>Electorate 2024</b>
NN1a	Corsham	Corsham to Corsham Without	117
MD1	Box	Corsham Without and Box Hill	923
MD2	Box	Corsham Without and Box Hill	396
NQ1	Corsham	Corsham Without and Box Hill	300
NR1	Corsham	Corsham Without and Box Hill	424
NS1	Corsham	Corsham Without and Box Hill	1306
NS3	Corsham	Corsham Without and Box Hill	0
OH1	Lacock	Corsham Without and Box Hill	973
NS2	Corsham	Box and Colerne	62
			<b>4501</b>

**Division 93**

<b>Polling district</b>	<b>Parish</b>	<b>Old Division</b>	<b>Electorate 2024</b>
FN1	Melksham	Melksham North	941
FN2	Melksham	Melksham North	1,144
FN5	Melksham	Melksham Without North	217
FW1	Melksham Without	Melksham Without North	259
FX1	Melksham Without	Melksham Without North	1141
FX2	Melksham Without	Melksham Without North	290
			<b>3991</b>

**Division 94**

<b>Polling district</b>	<b>Parish</b>	<b>Old Division</b>	<b>Electorate 2024</b>
EL1	Broughton Gifford	Melksham Without North	692
FZ1	Melksham Without	Melksham Without South	982
FE6	Great Hinton	Summerham and Seend	167
FH1	Keevil	Summerham and Seend	385
GF1	Semington	Summerham and Seend	839
GK1	Steeple Ashton	Summerham and Seend	780
			<b>3844</b>

**Division 95**

<b>Polling district</b>	<b>Parish</b>	<b>Old Division</b>	<b>Electorate 2024</b>
FW1 b	Melksham Without	Melksham Without North	139
FW2	Melksham Without	Melksham Without South	262
FY1	Melksham Without	Melksham Without South	1998
FY2	Melksham Without	Melksham Without South	1477
			<b>3876</b>

**Division 96**

<b>Polling district</b>	<b>Parish</b>	<b>Old Division</b>	<b>Electorate 2024</b>
FR2	Melksham	Melksham Central	702
FR4 a	Melksham	Melksham Central	275
FR5	Melksham	Melksham Central	711
ZY2	Melksham	Melksham Central	4
ZY3	Melksham	Melksham Central	6
ZZ5	Melksham	Melksham Central	556
ZZ7	Melksham	Melksham Central	191
FN3	Melksham	Melksham North	1,008
FN4	Melksham	Melksham North	767
ZY1	Melksham	Melksham North	2
ZZ3	Melksham	Melksham North	0
			<b>4222</b>

**Division 97**

<b>Polling district</b>	<b>Parish</b>	<b>Old Division</b>	<b>Electorate 2024</b>
FR4	Melksham	Melksham Central	953
ZZ6	Melksham	Melksham North	198
FM3 a	Melksham	Melksham South	774
FR6	Melksham	Melksham Without North	1090
FW1 a	Melksham Without	Melksham Without North	117
FM4	Melksham	Melksham Without South	338
FW2 a	Melksham Without	Melksham Without South	774
			<b>4244</b>

**Division 98**

<b>Polling district</b>	<b>Parish</b>	<b>Old Division</b>	<b>Electorate 2024</b>
FR1	Melksham	Melksham Central	454
FR3	Melksham	Melksham Central	40
ZZ4	Melksham	Melksham Central	137
ZZ8	Melksham	Melksham Central	0
FM1	Melksham	Melksham South	1,843
FM2	Melksham	Melksham South	931
FM3	Melksham	Melksham South	655
ZZ1	Melksham	Melksham South	10
ZZ2	Melksham	Melksham South	0
			<b>4071</b>

**Wiltshire Council**

**Council**

**16 October 2018**

---

**Notice of Motion No. 10 – Leisure Service discounts**

**From Councillors Brian Dalton and Ian Thorn**

---

**To consider the following motion submitted in accordance with the constitution:**

The excellent work of our Armed Forces, in particular here on our door step in Wiltshire is recognised by this Council. Wiltshire Council, as a signatory to the Armed Forces Covenant, supports continuing works with Army Basing, which will see approximately 4,000 military personnel moving to Wiltshire, mostly around the Tidworth area.

Council also notes the excellent work of our blue light services; police; fire; ambulance and NHS staff, which we in this room, rely on every day.

We would like to thank all those who were recently and some still, involved in the international incident in Salisbury. If people around the globe didn't know where we were, they certainly do now.

Many Military and Blue Light personnel subscribe to the two main discount providers which is available to them, which is the Defence Discount Card and the Blue Light Card. Many companies around the UK sign up to these, offering recipients discount off the services which they provide.

We request officers investigate the discount cards further and the Council signs up to these two discount cards, like many companies across the UK, thus offering the recipients and their family, a discount off leisure services across Wiltshire, such as swimming. We await the officers report, but would suggest a 20% discount. We would like to go one step further and include in this proposal, looked after children and their nominated carers across Wiltshire.

Signing up to this, you may ask, will cost the council some money. I suggest that it may encourage those people to use our leisure facilities who may not otherwise do so. It also brings health benefits to users, which none of us can argue about and could be an 80% gain to the council, not a 20% cost.

**We ask the meeting to consider the following motion:**

***That Wiltshire Council thanks those officers in partner agencies who have supported the recovery from the international incident in Salisbury.***

***That Wiltshire Council recognises the excellent work of our Armed Forces, staff working in blue light services, carers of looked after children, and also the needs of looked after children. This Council supports offering these individuals, and their immediate family, discounts to leisure services across Wiltshire, and recommends officers investigate the options for this to facilitate implementation in financial year 2019-2020.***

## **Response from Cllr John Thomson, Deputy Leader of the Council and Cabinet Member for Communications, Communities, Leisure and Libraries**

There is no doubt that the role of all those involved in keeping us safe and healthy; particularly this year following the incidents in Salisbury and Amesbury, should be recognised.

The suggestion to offer a discount to these personnel is well made, and I am delighted to update council members that we do already offer a discount and concession scheme across all Wiltshire Council leisure facilities, including those managed by Places for People.

- **Wiltshire Council leisure facilities offer a 20% discount**
- **Places for People facilities offer a 15% discount**

This discount is currently taken up by the following public sector organisations:

- Armed Forces personnel
- Dorset and Wiltshire Fire and Rescue Service
- NHS/CCG staff
- South West Ambulance Service
- Wiltshire Police

Spouses/partners living at the same address of any of the above personnel are also included in the Pairs Membership.

***Please note: No discount is offered to Wiltshire Council staff.***

### **In addition:**

The following services have their own facilities for staff use:

- All serving military personnel based at Tidworth are entitled to free access to Tidworth Leisure Centre, Monday – Friday, 9am – 5pm.
- Salisbury Hospital hosts facilities for staff use including a swimming pool, tennis/basketball court and a holiday club for 4 – 14 year olds
- Salisbury Fire Station has a gym
- Wiltshire Police have facilities including a gym at HQ in Devizes.

### **Also available:**

- Active Health is available to adults 16+ who are referred to a leisure centre by their GP or other healthcare professional where they have one or more health conditions that would benefit from a programme of physical activity interventions. A 25% discount on standard memberships is applied, in addition to reduced casual pay and play rates.



This also applies to military personnel, blue light services staff and foster carers that meet the criteria.

### **Concessionary members are offered a 25% discount**

- The Leisure Card option is free and provides a 50% reduction on payable casual or bookable activities and 25% off courses
- Carers, who are providing care at the time of the visit are allowed free entry to support their client.
- Children in foster care and the foster carers and immediate family living at the same address.
- This concession is available to military personnel and all emergency services staff where the eligibility criteria applies.

### **Free membership**

We are also pleased to announce that to support our Looked After Children (LACs) and their carers/guardians we provide free memberships across our leisure facilities.

### **Other discounts available**

#### **Leisure Card**

- Provides a £1.50 discount on all pay and play prices
- Available to any member of the public including military personnel, fire service, NHS,
- ambulance and police

### **Concessions**

- The following groups are eligible for a concessionary Membership
- In receipt of Working Tax Credit (dependants under 16 years also eligible)
- In receipt of Income Support (dependants under 16 years also eligible)
- In receipt of Housing Benefit (dependants under 16 years also eligible)
- In receipt of Council Tax Benefit
- In receipt of Job Seekers Allowance
- In receipt of Personal Independence Payment/Attendance Allowance
- In receipt of Employment and Support Allowance
- In receipt of Carers Allowance
- In receipt of NHS HC2 Allowance
- In receipt of Guaranteed Pension Credit (this is not Savings Credit)
- Be a Wiltshire Passport Holder
- Have a Substantial and Permanent Disability
- Be a Foster Carer (including family living in the same residence)
- A Looked after Young Person (in the care of social services)
- Student (16+ in full time education)
- On a recognised full time apprenticeship scheme

- Be in work based learning for adults or young adults
- Universal Credit (UC)

**Free Swimming for under 16s**

- Free Swimming is available to all under 16s during the school holidays
- Includes children of military personnel, fire service, NHS, ambulance, police, looked after children

**Wiltshire Council**

**Full Council**

**16 October 2018**

---

## **Briefing note to Motion 11**

### **Implications of Brexit for Wiltshire Council**

1. Brexit has the potential to impact on many of the services Wiltshire Council is delivering. At the moment assessing the implications is made more complicated because the shape of the UK's future relationship is still not known. The two main scenarios considered in this paper are:
  - The Chequers proposal – or a variation of it negotiated and agreed with the 27 other EU governments, implemented with a transitional phase that lasts until the end of 2020 (an additional 21 months during which EU law would continue to apply and to negotiate the shape of future relations).
  - No deal – with the UK leaving the EU and trading on WTO rules from 29 March 2019.

### **Chequers**

2. The government's current negotiating position is based on the [Chequers Proposal](#). The proposal was agreed by the UK Cabinet in July 2018. It was designed and promoted as a compromise to ensure the UK leaves the EU while minimising the potential economic disruption of decoupling from the Single Market and the Customs Union. The Chequers Proposal is a negotiating position and as such is subject to alteration as a deal with the EU is constructed.
3. Under the proposal EU citizens will no longer be able to come and go as they please: but there will still be a way for people to apply to come to the UK as tourists, students, or workers. The detail of this scheme is not yet available as the government has said the visa arrangements could be tied to future trade deals. Depending on the details there is the potential for Wiltshire Council's recruitment to be constrained. The default position is that free movement will end and EU nationals will be subject to the same points based system as for non-EU nationals. Whatever scheme is put in place there may be delay and administrative costs to recruiting EU nationals.
4. No more direct payments will be made to the EU budget beyond any transition period agreed (currently covering till the end of 2020). The government has undertaken consultation on a Shared Prosperity Fund to address future regional policy. It is not yet clear whether there will continue to be access to EU funding and research schemes that are of mutual benefit to the UK and EU in future but this is the subject of negotiation.
5. The Chequers proposal is that the UK leaves the customs union but continues to collect tariffs on behalf of the EU. This involves a common rule book for goods, without the same level of UK input to the EU institutions responsible for the formation of those rules, alongside a 'joint institutional framework' to provide for consistent interpretation of UK-EU arrangements and a joint committee to resolve disputes. This framework would pay 'due regard to EU case law' developed through the European Court of Justice.
6. Any change to the customs model will require businesses that import, export or both to change their practices. Under the Chequers proposal these changes would be minimal

but there may be a role for Wiltshire council in sharing and promoting new procedures with Wiltshire businesses.

7. Parliament can challenge EU rules if it sees fit. Parliament has the ultimate say in whether the UK binds to EU regulations. The result of Parliament choosing to reject a single regulation may be that all parts of any agreement cease. This could impact on data protection and procurement legislation and regulation although it would require the UK government making those specific changes.
8. In addition to the points mentioned above the Chequers proposal also outlined the following aims:
  - No 'hard' border in Northern Ireland
  - Continued close cooperation on security
  - An independent foreign and defence policy for the UK
  - Leaving the Common Agricultural Policy (CAP) and the Common Fisheries Policy

## No Deal

9. The EU Withdrawal Act implements the entire body of EU law (the *acquis communautaire*) into UK law upon leaving in March 2019.
10. During September, the government released dozens of technical papers setting out the impact of 'no deal' key areas of government and daily life. This builds on a [summary](#) of next steps and a series [of technical papers](#) already published by the European Commission in July.
11. The two sets of papers are broadly considering the same issues but in comparison the UK notices propose a general way forward but not the detailed design or implications of any new policies, whereas the EU notices set out at length what will no longer be possible and identify the existing rules that apply to third party countries. That is to be expected given the different purposes of the briefings, but it can make comparison of the legal position as understood by both sides less straightforward.
12. Four tranches of UK [technical papers](#) have been published (with the last on 12 October) which include the following areas:
  - Applying for EU funded programmes
  - Civil nuclear and nuclear research
  - Farming
  - Importing and exporting
  - Labelling products
  - Money and tax
  - Regulating medicines
  - State aid
  - Studying in the UK or EU
  - Workplace rights
  - Travelling between the UK and the EU
  - Seafaring
  - Satellites and Space
  - Regulating Energy
  - Medicines.
  - Environmental Standards
  - Data Protection
  - Business Regulations
  - Civil Legal Cases
  - EU Funding
13. Within the papers published some of the most relevant to local government are:
  - [The government's guarantee for EU funded programmes](#) The government will guarantee EU projects agreed before we leave the EU; and there are technical helplines run by several departments for local authorities if needed
  - [European Regional Development Funding if there's no Brexit deal](#) and [European Social Fund \(ESF\) grants if there's no Brexit deal](#) – these notes affirm the funding guarantees

and sets out that in the event of no deal UK Managing Authorities would administer the guarantee through existing national and local arrangements, modified and simplified as appropriate in line with wider rules on public spending. Organisations should continue applying for and delivering funding under current arrangements with confidence that the funding guarantee applies if there is no negotiated agreement between the UK and the EU.

- [Receiving rural development funding](#) Defra and devolved administrations would ensure an uninterrupted flow of funding to farmers, rural businesses and communities
- [State aid](#) existing rules will be transposed into UK law and enforced by the Competition and Markets Authority
- [Workplace rights](#) EU law will be part of UK law – some protection for UK/ EU employees under insolvency arrangements may have to be negotiated
- [Labelling tobacco products](#) new domestic systems to allow producers to notify tobacco products and e-cigarettes in accordance with existing rules will be developed; new picture warnings for tobacco products will come from the Australian government as the copyright for the existing picture library is owned by the EC.
- [Accessing public sector contracts if there's no Brexit deal](#) – setting a commitment to establish a replacement UK-specific e-notification service instead of OJEU/TED in the event of no-deal. Changes to the procurement rules will be made via amendments to existing legislation, to ensure continued operability. Those contracting authorities and entities who are currently working with a third party such as an 'E-Sender' or 'E-Publisher' to publish to OJEU/TED should be able to continue to work with their provider to publish on the UK e-notification service. Contracting authorities and entities that place their contract opportunities directly on to OJEU/TED will be contacted to ensure that they are familiar with the new UK e-notification service. Further advice on procurement underway is expected nearer the time.
- [Upholding environmental standards if there's no Brexit deal](#) - The EU Withdrawal Act 2018 will ensure all existing EU environmental law continues to operate in UK law, providing businesses and stakeholders with certainty as we leave the EU. The UK government and devolved administrations will amend current legislation to correct references to EU legislation, transfer powers from EU institutions to domestic institutions and ensure we meet international agreement obligations.
- [Data protection if there's no Brexit deal](#) – confirms that regulation of GDPR and Data Protection would continue to apply. However, if there is no confirmation that the European Commission believes UK data protection to be adequate, EU organisations may require a legal basis to be able to share personal information with UK organisations. The paper suggests establishing contractual obligations would provide a way forward. This could be important to consider within programmes such as Army basing (relocating troops from Germany to Wiltshire).
- [Handling civil legal cases that involve EU countries if there's no Brexit deal](#) – sets out changes to the legal framework of parental responsibilities and family law. The technical paper asserts that in many cases the Hague Conventions provide an effective alternative to the EU rules. All parts of the UK would unilaterally recognise incoming Civil Protection Measures from EU countries, to ensure that vulnerable individuals would continue to be protected.

14. The LGA is maintaining a detailed [assessment](#) of the implications for councils as further technical notices are published and inviting further comment in the event of gaps. MHCLG will be organising 8 regional events across the country between now and Christmas in order to further engage with local authorities.

15. Of all these areas, most so far seem to have only a small effect on council business given the incorporation of EU law into UK law. One area which may require further work is ensuring that for EU funded programmes (or UK replacement funding) there are no problems in the timing or availability of match funding from HMT. Close working between Wiltshire Council and the Local Enterprise Partnership will be important here.
16. Other notices set out the basis on which businesses can make preparations to continue to export and operate in the EU. Business representative groups such as the British Chambers of Commerce have set out [checklists](#) for local business planning at operational and board level. Surveys from organisations such as the CBI and IoD have indicated that businesses are preparing for Brexit although larger firms are more advanced than smaller ones. Many also view the idea of a transition period positively but are concerned about the distraction from profitability and growth. The Lloyds Bank business barometer in August 2018 stated that a third of UK companies believe that Brexit uncertainty is having a negative effect on their business.
17. Locally, agricultural producers may have to re-apply for UK Protected Designation of Origin (PDO) status to replace EU designations for West Country Beef, Lamb and Farmhouse Cheddar if these are not automatically confirmed.

### **Provisions likely to apply in both scenarios**

18. The government has committed to leaving the Common Agricultural Policy (CAP) and has agreed to maintain current agricultural subsidies for two years after Brexit, until 2021. Defra envisage that direct payments could continue with progressive reductions until 2027. Payments made under the CAP - which are based on the amount of land farmed - will be redirected to a new system of incentivising efficiency and paying farmers public money for public goods - such as promoting biodiversity, high animal welfare standards and improved soil health. The Agriculture Bill was laid before Parliament on 12 September 2018 to enable this and the timeline for transition and impact are set out in the policy statement for the Bill entitled '[Health and Harmony](#) – the future of food, farming and the environment in a green Brexit'.
19. Defra [figures](#) in the impact assessment for this indicate that in the absence of direct payments 19% of farms would not have been able to cover their production costs (between 2014/15 and 2016/17, excluding asset depreciation). However, this is not the same as saying that they would go out of business without direct payments and the government's proposals are to transition from a system of direct payments that in some cases are paid to already wealthy landowners to payments for producers that are promoting public goods.
20. Prior to the release of the technical notices the government also issued a [statement of intent on migration](#) for an EU settlement scheme which will enable non-UK EU nationals to apply for settled citizen status over the next two years from March (in addition to existing provisions for British citizenship). The default process for applications will be using an app on a smartphone to take a selfie for identification purposes and to scan passport chips. At present, there is however no advice on residency and employment rights of non-UK EEA residents under a no deal scenario. Government has published a [toolkit](#) for employers to use to promote the settlement scheme with their staff and announced that the scheme will be open to health and social care workers from late November.

### **Council Preparations**

21. Across the council preparations are in hand to mitigate the risks and maximise the opportunities associated with Brexit - including:
- Working with the LGA to clarify the post-Brexit electorate for future local elections and by-elections
  - Working with the Swindon and Wiltshire Local Enterprise Partnership (LEP) to consider appropriate business support - including to major importing and exporting firms (particularly where duplicate UK and EU licences might be required for sector specific produce such as fertilisers and chemicals)
  - Working with the LEP on the use of EU funding and the future UK shared prosperity fund; and to finalise an industrial strategy that shapes the future deployment of funding for skills, employment, apprenticeships, growth and investment and attracting inward investment
  - Working with the Local Resilience Forum (LRF) on contingency planning exercises and community reassurance
  - Considering the requirement for increased food testing if there is a loss of access to EU wide alerts on contamination and for additional animal health certificates for exporters (if necessary highlighting this to government as a new burden)
  - Considering the opportunities to lobby government for changes on procurement, state aid, de minimis, food labelling and waste regulations in due course
  - Workforce planning for health and social care as part of the Bath & NE Somerset, Swindon and Wiltshire Sustainability and Transformation Partnership; alongside checking for existing non-UK EU citizens in the social care workforce to publicise the early application process for settlement.
  - Checking for EU citizens in care and preparing to support them with applications for the EU settlement scheme; providing an assisted digital application scheme via the Wiltshire Council library service for citizens who do not have the appropriate access, skills or confidence to complete an online immigration application form.
  - Working with Visit Wiltshire to increase tourism. The weak pound has helped attract international visitors and overall numbers have increased from 1.84m staying visitors in 2015 to 1.94m staying visitors in 2017 (provisional figures).
22. Whilst no specific public meetings focusing solely on Brexit have been held to date by Wiltshire Council, the potential impact is already being considered through a range of committees as well as mainstream business planning processes (including at Extended Leadership Team level); and through working in partnership with organisations such as the LEP and LRF. Once the shape of the final arrangements are known further work can take place to consider the detailed implications.

**Wiltshire Council**

This page is intentionally left blank



**Wiltshire Council**

**Full Council**

**16 October 2018**

---

## **Extended Leave of Absence- Cllr Anna Cuthbert**

### **Purpose of Report**

1. To ask Council to consider a request from Councillor Anna Cuthbert for an extension of office beyond the six month period of non-attendance due to ill health.

### **Main considerations of the Council**

2. Under Section 85 (1) of the Local Government Act 1972, if a member of a local Authority fails throughout a period of six consecutive months, from the date of his or her last attendance to attend any meeting of the authority or as a representative of the authority on an outside body, he or she shall, unless the failure was due to some reason approved by the authority before the expiry of that period, cease to be a member of the Authority.

### **Background**

3. As members may be aware, Councillor Anna Cuthbert, who represents Bromham, Rowde and Potterne division, is currently taking a break from her council duties to work through a period of poor mental health.
4. Councillor Cuthbert has not been able to attend any Council or Committee meeting since the Devizes Area Board meeting on 16<sup>th</sup> July 2018 and has requested Council to approve an extension to the usual six month rule to enable her to remain in office, in the event she is not able to return to her duties before 15<sup>th</sup> January 2019.
5. Council can only consider approval of any reasons for non-attendance before the end of the relevant six month period, which would be 15<sup>th</sup> January 2019. This Council meeting would be the last opportunity for Council to consider such a request before the expiry of the relevant six month period.
6. Councillor Cuthbert currently serves as a substitute member on Audit Committee, Eastern Area Planning Committee, Health Select Committee, Licensing Committee and Overview and Scrutiny Management Committee.
7. Councillor Laura Mayes is currently covering responsibilities for Rowde parish, Councillor Seed is covering Bromham, and Councillor Gamble for

Potterne. These members are also exercising planning call-in responsibilities for those parishes.

**Safeguarding Implications**

8. None applicable.

**Public Health Implications**

9. None applicable.

**Equalities Impact**

10. Not applicable.

**Environment and Climate Change considerations**

11. None applicable.

**Risk Assessment**

12. Not applicable.

**Financial Implications**

13. None applicable.

**Procurement Implications**

14. None applicable.

**Legal Implications**

15. Section 85(1) of the Local Government Act 1972 enables a local authority to approve the reason(s) for non-attendance of a Member at any meeting of the authority throughout a period of six consecutive months, provided that approval is given by the authority before the expiry of the six month period.
16. If the approval of Council is not given at this meeting, and considering that Councillor Cuthbert may not be well enough to resume her duties as a member of the Council before the expiry of the six month period, Councillor Anna Cuthbert would be disqualified from office as a Councillor. Council is unable to grant retrospective approval.

## **Proposals**

**a) That Council approves the request from Councillor Anna Cuthbert for an extension beyond the six month period of non-attendance on the grounds of ill health.**

**(b) That such an extension be granted until the end of February 2019 which would allow for any request for a further extension being considered by Council at its meeting on 26 February 2019. In the event of that meeting either being cancelled or postponed, such an extension is to remain in place until after the next available meeting of the Council.**

Ian Gibbons

Director of Legal and Democratic Services, and Monitoring Officer

---

Report Author:

Libby Johnstone (Democratic Services)

Background Papers: None

This page is intentionally left blank

**Wiltshire Council**

**Council**

**16 October 2018**

---

## **Councillor Questions Update**

### **Questions Received**

1. A total of 4 questions from Councillors have been received since the last meeting of Full Council on 10 July 2018.
2. Details of questions submitted and the order they will be received at the meeting are shown at Appendix 1. Responses are included at Appendix 2.
3. A total of 2 questions were received before the first deadline of 2 October 2018, and were therefore guaranteed written responses as attached to this report.
4. 1 question was then received before the second deadline of 9 October 2018. A verbal response will therefore be provided. Where a verbal response is provided a written response will follow within five working days of the meeting.
5. 1 further question was received on 10 October 2018. In accordance with paragraph 57 of Part 4 of the Constitution the Chairman accepted the question as urgent.
6. The Chairman will go through the questions and responses and, as is customary, take them as read and giving the questioner an opportunity to ask one relevant supplementary question for each question submitted. In accordance with Paragraph 58 of Part 4 of the Constitution members were requested to submit their questions in priority order.

### **Proposal**

7. To receive the questions as detailed.

**Kieran Elliott, Senior Democratic Services Officer**

---

Appendix 1 - Councillor Questions Summary  
Appendix 2 - Questions and Responses

## Appendix 1 - Councillor Submitted Questions Summary

Questions will be received in the order listed below as specified in Paragraph 63 of Part 4 of the Constitution - so that every member who submitted a question has the opportunity to ask a supplementary prior to another member having the opportunity to ask a second supplementary.

Questions for Council (attached at Appendix 2)

<b>Ref</b>	<b>Questioner</b>	<b>Date</b>	<b>Written or Verbal</b>	<b>Subject</b>	<b>Cabinet Member</b>
18-16	Cllr Ian Thorn	09/09/18	Written	Braeside and Oxenwood	Cllr Laura Mayes
18-18	Cllr Brian Dalton	8/10/18	Verbal	Salisbury parking	Cllr Pauline Church
18-19	Cllr Phil Alford	10/10/18	Verbal	Cooper Tires	Baroness Scott of Bybrook
18-17	Cllr Ian Thorn	09/09/18	Written	Non attendance of Members	Baroness Scott of Bybrook

**Wiltshire Council**

**Council**

**16 October 2018**

---

**From Councillor Ian Thorn, Calne Central Division**

**To Councillor Laura Mayes, Cabinet Member for Children, Education and Skills**

**Question (18-16)**

Given the recent publicity concerning Wiltshire Council's decision to market Braeside and Oxenwood, does that mean that discussions with voluntary organisations to manage both sites is at an end?

**Response**

The Council is formally seeking proposals for the continued provision of outdoor education in Wiltshire from any organisation. The opportunity is being widely advertised and communicated.

There has been and will be ongoing discussions with both voluntary and private sector organisations in our endeavours to find the best possible solution for the future provision of outdoor education in Wiltshire.

**Wiltshire Council**

**Council**

**16 October 2018**

---

**From Councillor Brian Dalton, Salisbury Harnham Division**

**To Councillor Pauline Church, Cabinet Member for Economic Development  
and Salisbury Recovery**

**Question (18-18)**

- a) How much is the free parking in Salisbury expected to cost the council from introduction to Christmas Eve; broken down as follows:
1. When it was introduced all day – How much did this cost in total? And on a daily basis?
  2. When it was changed to 12pm to 6pm – How much did this cost in total? And on a daily basis?
  3. 3pm to 6pm – How much is this expected to cost in total and on a daily basis?
- b) With footfall still down 13.7% (as announced to the Area Board last week), will the council consider free parking beyond Christmas Eve?
- c) How many vehicles a day, at each site, have been using P&R since it became free? How is this compared to when it was being charged?

**Response**

In accordance with the Constitution a verbal response will be provided at the meeting.



**Wiltshire Council**

**Council**

**16 October 2018**

---

**From Councillor Phil Alford, Melksham Without North Division**

**To Councillor Baroness Scott of Bybrook OBE, Leader of the Council**

**Question (18-19)**

In light of the recent announcement by Avon Tyres what actions will the council be taking and putting in place to support those affected in Melksham and the surrounding area and will they be working with local members and stakeholders to ensure the most orderly transition for those individuals?

Also what action is being considered to assist any support industries?

**Response**

In accordance with the Constitution a verbal response will be provided at the meeting.

**Wiltshire Council**

**Council**

**16 October 2018**

---

**From Councillor Ian Thorn, Calne Central Division**

**To Councillor Baroness Scott of Bybrook OBE, Leader of the Council**

**Question (18-17)**

Do you feel there is a point at which a Members' non-attendance at Council and Parish Council meetings should oblige them to resign?

**Response**

The Local Government Act 1972 makes it clear at which point members' non-attendance should warrant a departure from the office of councillor, unless the absence has been agreed in advance by the Council.

Under Section 85 (1) of the Act, if a member of a local authority fails throughout a period of six consecutive months, from the date of his or her last attendance to attend any meeting of the authority he or she shall, unless the failure was due to some reason approved by the authority before the expiry of that period, cease to be a member of the Authority. A meeting for this purpose is widely defined and includes attendance at committees, advisory working groups and attendance as a representative of the authority on outside bodies

The legislation provides that there may be circumstances in which the Council may feel it is appropriate to grant an extended leave of absence, for instance in the event of ill-health. Full Council authorises extended leave of absence in these instances.